

PATIENT

Bella Flood

SPECIES

Canine

BREED

Pitbull terrier

SEX

Female, spayed

AGE

11/5/2020

WEIGHT

INTERPRETED BY

Andrea Nicastro, DVM,
 Diplomate ACVIM
 (Small Animal Internal
 Medicine)

IMAGING PERFORMED BY

Andrea Nicastro, DVM,
 Diplomate ACVIM
 (Small Animal Internal
 Medicine)

HOSPITAL NAME

Dunes VC

REFERRING VET

Dr. Devin Soileau

INVOICE

13690

DATE

4/29/26

PRESENTING CLINICAL SIGNS

Pt has had GI signs since January on and off. Symptoms include vomiting, inappetence and lethargy. Radiographs were performed and were unremarkable. CBC unremarkable, chem panel unremarkable. Most recent cPL negative.

ULTRASONOGRAPHIC EXAMINATION OF THE ABDOMEN

Urinary System

The urinary bladder wall is normal in thickness and the mucosal surface is smooth. The bladder is moderately distended. Luminal contents are mostly anechoic. No cystic calculi are observed. The region of the trigone and the proximal urethra, visible to a depth of 2 cm, are normal.

The left kidney is normal in size (7.33 cm in length) with a normal shape, architecture and smooth peripheral margins. There is a normal 1:3 cortex to medulla ratio with mild loss of corticomedullary distinction. There is no evidence of pyelectasia, nephroliths, infarcts or hydroureter. Renal vasculature is normal.

The right kidney is normal in size (7.78 cm in length) with a normal shape, architecture and smooth peripheral margins. There is a normal 1:3 cortex to medulla ratio with minimal to mild loss of corticomedullary distinction. There is no evidence of pyelectasia, nephroliths, infarcts or hydroureter. Renal vasculature is normal.

Adrenal Glands

The left adrenal gland is normal in size (0.62 cm at cranial pole) (0.52 cm at caudal pole) with a normal shape and homogenous parenchyma. The glandular echogenicity and detail are unremarkable. Capsule, cortex, and medullary definition are normal. The phrenicoabdominal vein and surrounding vasculature are normal.

The right adrenal gland is subjectively normal in length (0.92 cm at cranial pole) (0.50 cm at caudal pole) with a flattened contour. The glandular echogenicity and detail are unremarkable. The phrenicoabdominal vein and surrounding vasculature are normal.

Spleen

The spleen is normal in size (1.92 cm in width at the level of the hilus) with a normal capsular contour. There is appropriate echogenicity and echotexture. No focal lesions are observed. Splenic vasculature is normal.

Liver

The liver is subjectively normal in size with normal contours and structure. There is appropriate echogenicity and echotexture. No overt structural evidence of inflammatory, infiltrative, or regenerative pathology is evident. Vascular and biliary tracts are of normal volume with no evidence of congestion.

The gall bladder lumen is moderately distended. The wall is thin and smooth. Luminal contents are mostly anechoic. The cystic and common bile ducts are normal/not seen.

Gastrointestinal

The gastric lumen is not distended. The gastric wall and pylorus are normal in thickness with a normal layering pattern. The pyloric outflow tract is patent. The small intestinal lumen is not dilated. The small intestinal wall is normal in thickness with a normal layering pattern and appropriate mural detail. Discreet masses are not identified. The ileoceocolic junction and colonic wall are normal. There is no evidence of an obstructive pattern.



PATIENT

Bella Flood

SPECIES

Canine

BREED

Pitbull terrier

SEX

Female, spayed

AGE

11/5/2020

WEIGHT

INTERPRETED BY

Andrea Nicastro, DVM,
Diplomate ACVIM
(Small Animal Internal
Medicine)

**IMAGING
PERFORMED BY**

Andrea Nicastro, DVM,
Diplomate ACVIM
(Small Animal Internal
Medicine)

HOSPITAL NAME

Dunes VC

REFERRING VET

Dr. Devin Soileau

INVOICE

13690

DATE

4/29/26

Pancreas

The right limb is visible with minimal deviation from the normal peripheral contours. The parenchyma is isoechoic relative to surrounding omental fat with subtle mottling. The pancreatic duct is not overtly dilated. There is no evidence of peripancreatic inflammation or effusion.

Lymph nodes

A 2.10 x 0.89 cm medial iliac lymph node is visualized. A few prominent mesenteric lymph nodes are also seen, one measuring 2.17 x 1.02 cm.

Free Abdomen

There is no obvious evidence of free fluid.

Other

A brief echocardiogram reveals no evidence of pericardial effusion or obvious right atrial/auricular mass.

ULTRASONOGRAPHIC FINDINGS

Primary Findings:

- The prominent abdominal lymph nodes are most consistent with reactive lymphadenitis or lymphoid hyperplasia. Neoplastic infiltration is considered less likely.

Secondary Findings:

- The flattened right adrenal gland may be a normal variant for this patient or may be secondary to hypoadrenocorticism.
- Mild bilateral nonspecific, age-related renal changes

**An obvious cause for the patient's clinical signs is not definitively identified in this study. Considerations include a microscopic enteropathy (i.e., food allergy/intolerance, inflammatory bowel disease, infectious/parasitic disease), underlying metabolic issue, other.

INTERPRETATION OF THE FINDINGS & FURTHER RECOMMENDATIONS

The following diagnostics/treatment recommendations can be considered:

- Texas GI panel including serum cobalamin, folate, PLI, TLI and resting cortisol level
 - Fecal evaluation for ova/Giardia
 - Prophylactic deworming with Fenbendazole.
 - 3-4 week hypoallergenic or hydrolyzed protein diet trial
 - Initiation of a probiotic with a high colony count +/- fiber supplement (i.e., psyllium).
- Depending on the results of the above diagnostics/therapeutics, endoscopic or surgical gastrointestinal biopsies may be warranted. Three-view thoracic radiographs should be performed prior to any anesthetic event.



PATIENT

Bella Flood

SPECIES

Canine

BREED

Pitbull terrier

SEX

Female, spayed

AGE

11/5/2020

WEIGHT

INTERPRETED BY

Andrea Nicastro, DVM,
 Diplomate ACVIM
 (Small Animal Internal
 Medicine)

**IMAGING
 PERFORMED BY**

Andrea Nicastro, DVM,
 Diplomate ACVIM
 (Small Animal Internal
 Medicine)

HOSPITAL NAME

Dunes VC

REFERRING VET

Dr. Devin Soileau

INVOICE

13690

DATE

4/29/26

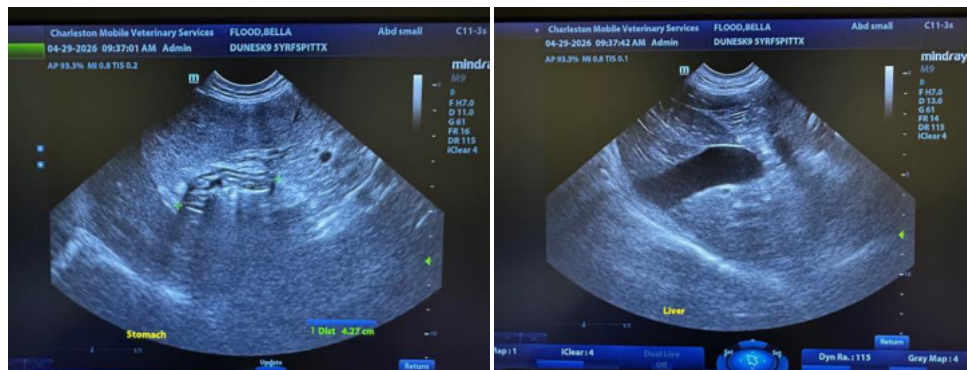
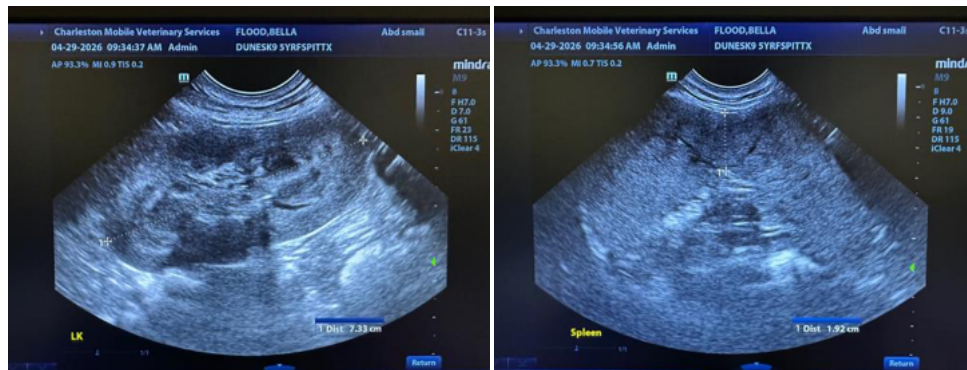
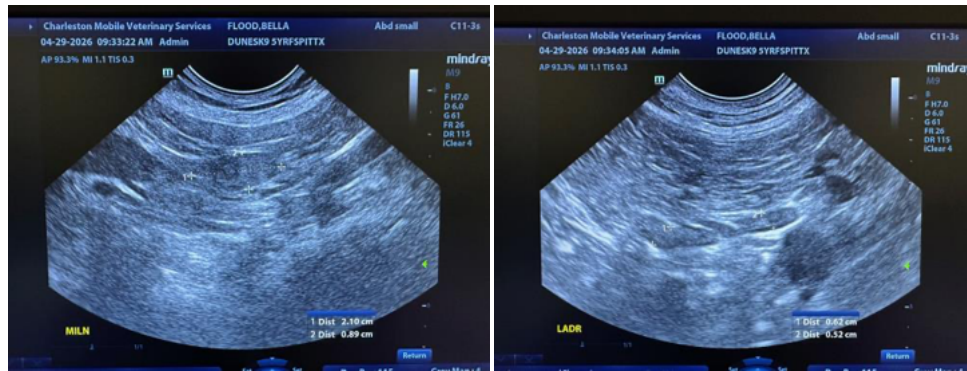
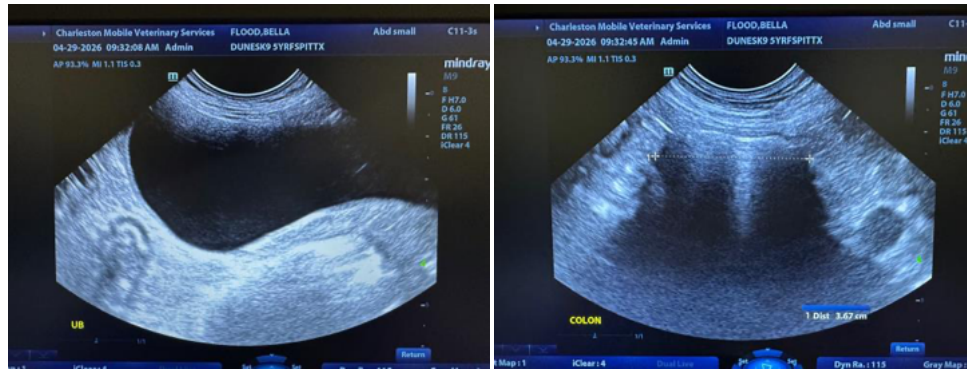



PATIENT

Bella Flood

SPECIES

Canine

BREED

Pitbull terrier

SEX

Female, spayed

AGE

11/5/2020

WEIGHT

INTERPRETED BY

Andrea Nicastro, DVM,
 Diplomate ACVIM
 (Small Animal Internal
 Medicine)

IMAGING PERFORMED BY

Andrea Nicastro, DVM,
 Diplomate ACVIM
 (Small Animal Internal
 Medicine)

HOSPITAL NAME

Dunes VC

REFERRING VET

Dr. Devin Soileau

INVOICE

13690

DATE

4/29/26

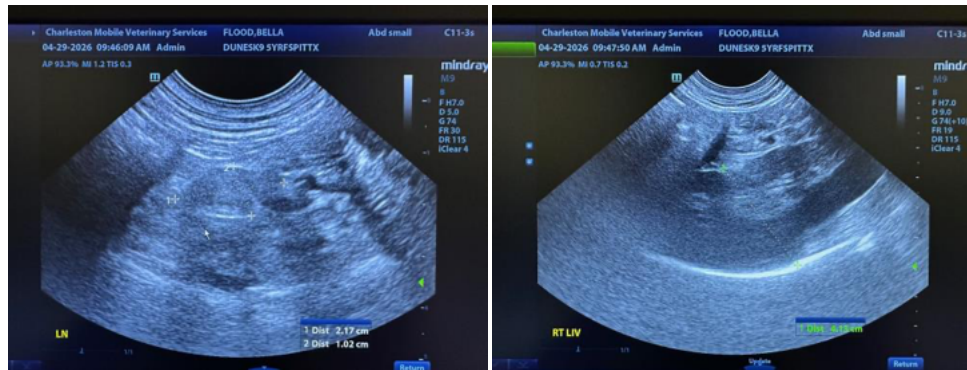
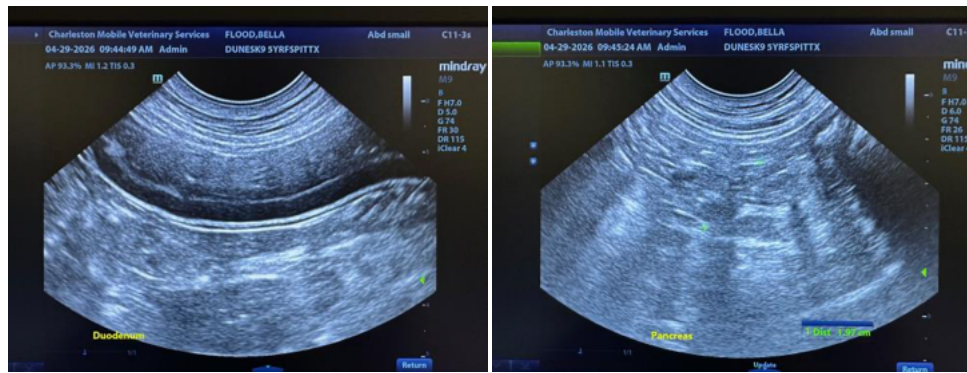
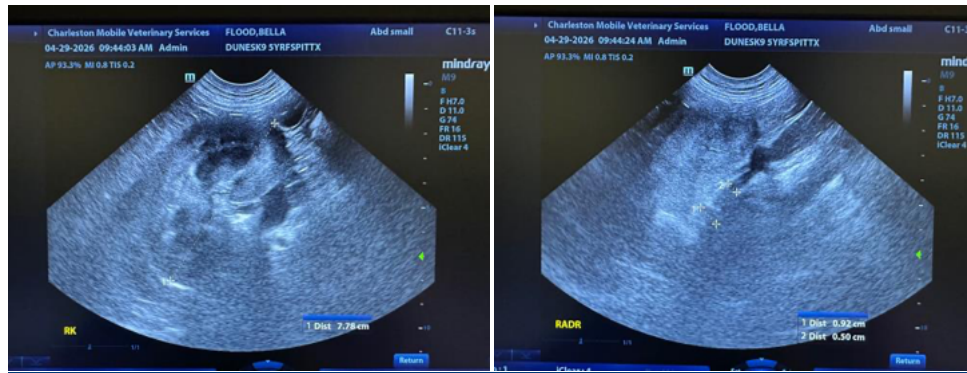
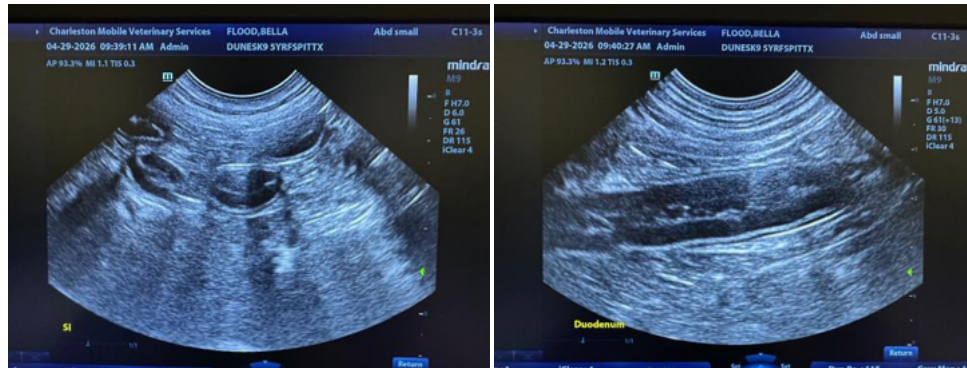



PATIENT

Bella Flood

SPECIES

Canine

BREED

Pitbull terrier

SEX

Female, spayed

AGE

11/5/2020

WEIGHT

INTERPRETED BY

Andrea Nicastro, DVM,
Diplomate ACVIM
*(Small Animal Internal
Medicine)*

**IMAGING
PERFORMED BY**

Andrea Nicastro, DVM,
Diplomate ACVIM
*(Small Animal Internal
Medicine)*

HOSPITAL NAME

Dunes VC

REFERRING VET

Dr. Devin Soileau

INVOICE

13690

DATE

4/29/26

The information and recommendations provided are based on the images presented by the referring veterinarian/sonographer. No evaluation can be communicated regarding pathology that was not visible in the image/video clips provided.

Thank you for this referral. If the clinical or image interpretation does not parallel your findings or if I can be of any further assistance please contact me.

Andrea Nicastro, MPH, DVM, Diplomate DACVIM (Small Animal Internal Medicine)
info@SonoPath.com