



PATIENT

Boo Raymond

SPECIES

Canine

BREED

West Highland white
terrier

SEX

Male, neutered

AGE

4/10/17

WEIGHT

18.7 lbs.

INTERPRETED BY

Andrea Nicastro,
DVM, Diplomate
ACVIM (*Small Animal
Internal Medicine*)

**IMAGING
PERFORMED BY**

Andrea Nicastro,
DVM, Diplomate
ACVIM (*Small Animal
Internal Medicine*)

HOSPITAL NAME

Kind Care AH

REFERRING VET

Dr. Casagrande

INVOICE

13670

DATE

4/21/26

PRESENTING CLINICAL SIGNS

Chronically elevated liver values
New CK elevation
No murmur
Feeling fine

ALT - 153
ALP - 587
Tbili - 0.8
CK - 2663
T4 normal
Anaplasma + on 4Dx

ULTRASONOGRAPHIC EXAMINATION OF THE ABDOMEN

Urinary System

The urinary bladder wall is normal in thickness and the mucosal surface is smooth. The bladder is moderately distended. Luminal contents are anechoic. No cystic calculi are observed. The region of the trigone and the proximal urethra, visible to a depth of 3.5 cm, are normal.

The prostate is normal in size (0.80 cm in width) and shape. Parenchyma is homogenous. The prostatic urethra appears normal without evidence of dilation or obstruction.

The left kidney is normal in size (4.09 cm in length) with a normal shape, architecture and smooth peripheral margins. There is a normal 1:3 cortex to medulla ratio with minimal to mild loss of corticomedullary distinction. There is no evidence of pyelectasia, nephroliths, infarcts or hydroureter. Renal vasculature is normal.

The right kidney is normal in size (4.69 cm in length) with a normal shape, architecture and smooth peripheral margins. There is a normal 1:3 cortex to medulla ratio with minimal to mild loss of corticomedullary distinction. There is no evidence of pyelectasia, nephroliths, infarcts or hydroureter. Renal vasculature is normal.

Adrenal Glands

The left adrenal gland is mildly enlarged (0.44 cm at cranial pole) (0.60 cm at caudal pole) with a normal shape and homogenous parenchyma. The glandular echogenicity and detail are unremarkable. Capsule, cortex, and medullary definition are normal. The phrenicoabdominal vein and surrounding vasculature are normal.

The right adrenal gland is normal in size (0.85 cm at cranial pole) (0.48 cm at caudal pole) with a normal shape and homogenous parenchyma. The glandular echogenicity and detail are unremarkable. Capsule, cortex, and medullary definition are normal. The phrenicoabdominal vein and surrounding vasculature are normal.

Spleen

The spleen is normal in size (1.26 cm in width at the level of the hilus) with a normal capsular contour. There is appropriate echogenicity and echotexture. 1-2 small ill-defined meylolipomas are observed in the region of the hilus. Splenic vasculature is normal.

Liver

The liver is subjectively prominent in size with swollen curvilinear peripheral contours. The parenchyma is isoechoic relative to the spleen and exhibits mild heterogeneity. No distinct focal lesions are



PATIENT

Boo Raymond

SPECIES

Canine

BREED

West Highland white
terrier

SEX

Male, neutered

AGE

4/10/17

WEIGHT

18.7 lbs.

INTERPRETED BY

Andrea Nicastro,
DVM, Diplomate
ACVIM (*Small Animal
Internal Medicine*)

**IMAGING
PERFORMED BY**

Andrea Nicastro,
DVM, Diplomate
ACVIM (*Small Animal
Internal Medicine*)

HOSPITAL NAME

Kind Care AH

REFERRING VET

Dr. Casagrande

INVOICE

13670

DATE

4/21/26

observed. Hepatic vasculature and biliary tracts are of normal volume with no evidence of congestion. The portal vein to caudal vena cava ratio is approximately 1:1.

The gall bladder lumen is moderately distended. The wall is thin and smooth. A small to moderate amount of mobile echogenic debris is observed within the lumen. The cystic and common bile ducts are normal/not seen.

Gastrointestinal

The gastric lumen is not distended. The gastric wall and pylorus are normal in thickness with a normal layering pattern. The pyloric outflow tract is patent. The small intestinal lumen is not dilated. The duodenal wall is normal in thickness with a normal layering pattern. There is evidence of some mucosal speckling +/- striations. The jejunal walls are normal in thickness with a normal layering pattern and appropriate mural detail. Discreet masses are not identified. The ileocecolic junction and colonic wall are normal. There is no obvious evidence of an obstructive pattern.

Pancreas

The region of the pancreas is isoechoic relative to surrounding omental fat. No obvious parenchymal abnormalities are observed. There is no evidence of regional inflammation or effusion.

Lymph nodes

A 2.04 x 0.56 cm medial iliac lymph node is visualized.

Free Abdomen

There is no obvious evidence of free fluid.

ULTRASONOGRAPHIC FINDINGS

Primary Findings:

- The hepatic changes are nonspecific and could be secondary to inflammatory disease (i.e., cholangiohepatitis, chronic hepatitis), Leptospirosis, hepatotoxicosis, infiltrative neoplasia (i.e., lymphoma), vacuolar hepatopathy, regenerative nodular hyperplasia, other hepatopathy, or some combination thereof.
- Gallbladder debris, non-mucocele

Secondary Findings:

- Mild left adrenomegaly
- Mild bilateral nonspecific, age-related renal changes
- The significance of the duodenal mucosal speckling (+/- striations) is unclear. These findings can sometimes be associated with enteritis and/or lymphangiectasia. However, in the absence of clinical signs the significance of these findings is uncertain.

INTERPRETATION OF THE FINDINGS & FURTHER RECOMMENDATIONS

1. Cytologic evaluation of the liver should be considered in this patient if clotting status is appropriate. A fine needle aspirate using a 25-gauge needle is recommended. If cytologic evaluation is inconclusive or if a more aggressive approach is desired, consider laparoscopic or surgical liver biopsies with aerobic and anaerobic bile cultures and acquisition of additional hepatic tissue samples for copper quantitation.



PATIENT

Boo Raymond

SPECIES

Canine

BREED

West Highland white terrier

SEX

Male, neutered

AGE

4/10/17

WEIGHT

18.7 lbs.

INTERPRETED BY

Andrea Nicastro,
 DVM, Diplomate
 ACVIM (*Small Animal Internal Medicine*)

IMAGING PERFORMED BY

Andrea Nicastro,
 DVM, Diplomate
 ACVIM (*Small Animal Internal Medicine*)

HOSPITAL NAME

Kind Care AH

REFERRING VET

Dr. Casagrande

INVOICE

13670

DATE

4/21/26

- If a conservative approach is desired, consider empirical treatment for bacterial cholangiohepatitis (amoxicillin-clavulanic acid, Denamarin). If no improvement in the liver values is seen within 7-10 days of initiating therapy, antibiotics should be discontinued, and hepatic tissue sampling reconsidered. If liver values improve, continue therapy for at least 4-6 weeks and 1 week beyond normalization of the liver values.

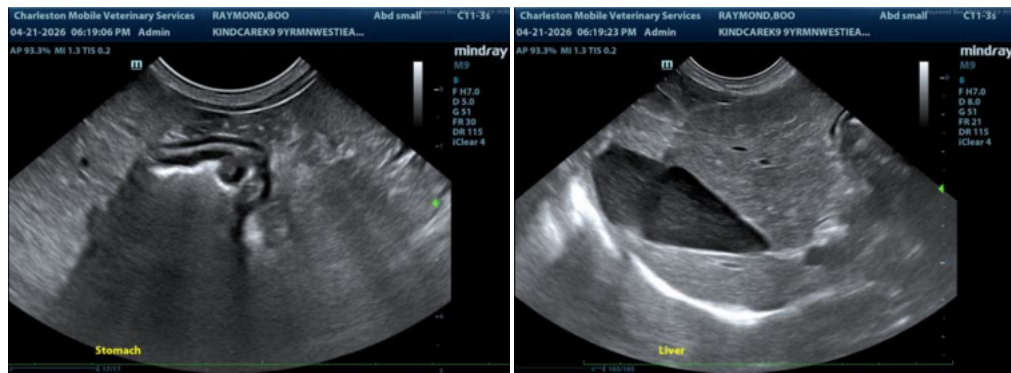
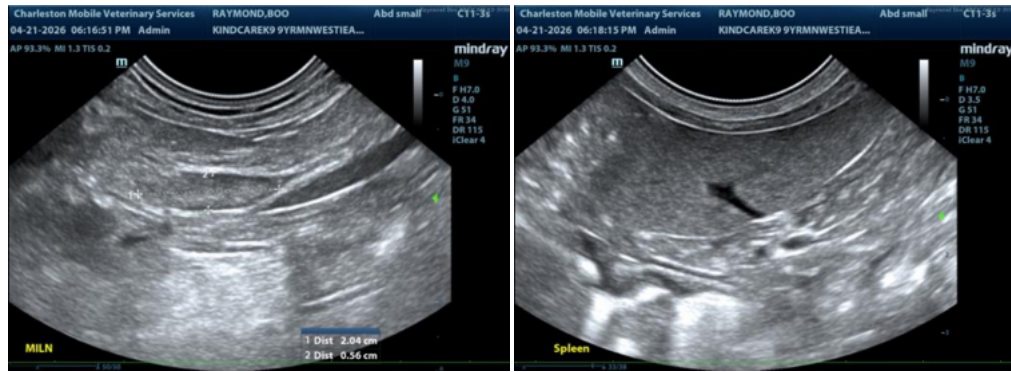
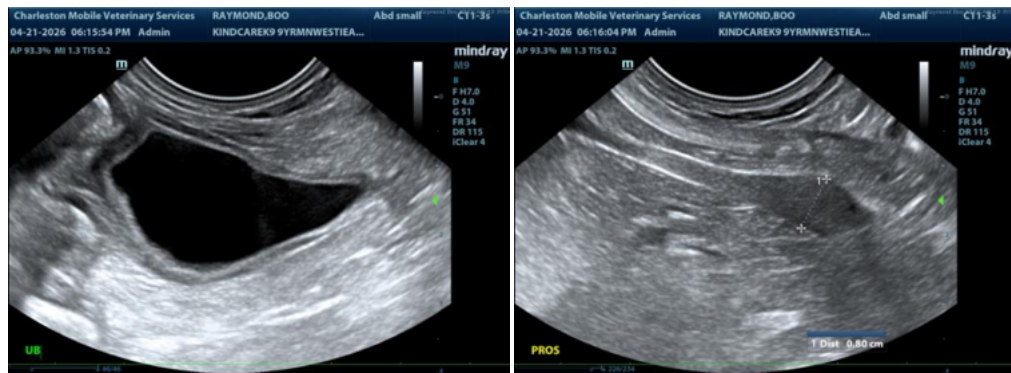



PATIENT

Boo Raymond

SPECIES

Canine

BREED

West Highland white terrier

SEX

Male, neutered

AGE

4/10/17

WEIGHT

18.7 lbs.

INTERPRETED BY

Andrea Nicastro,
 DVM, Diplomate
 ACVIM (*Small Animal
 Internal Medicine*)

IMAGING PERFORMED BY

Andrea Nicastro,
 DVM, Diplomate
 ACVIM (*Small Animal
 Internal Medicine*)

HOSPITAL NAME

Kind Care AH

REFERRING VET

Dr. Casagrande

INVOICE

13670

DATE

4/21/26

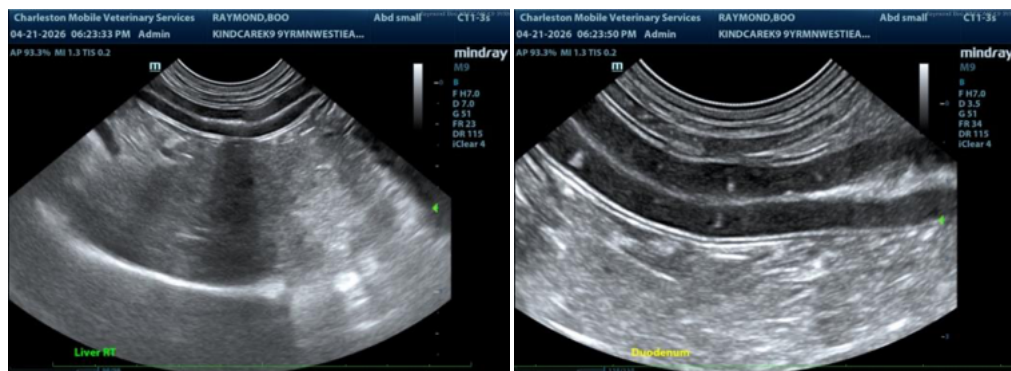
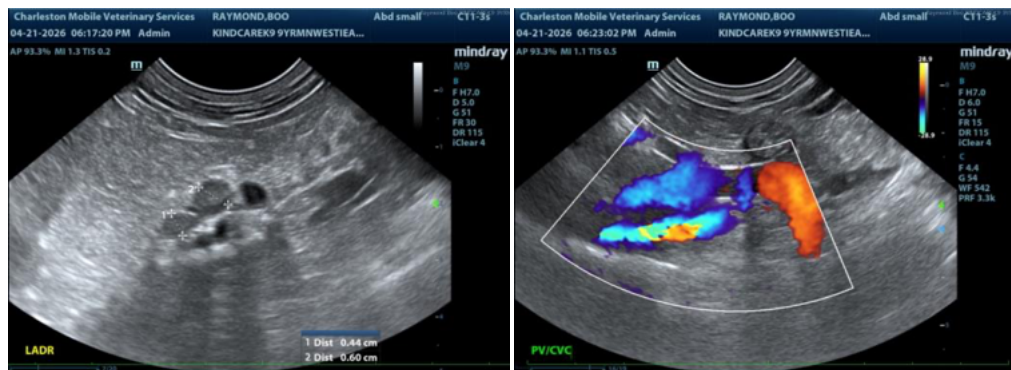
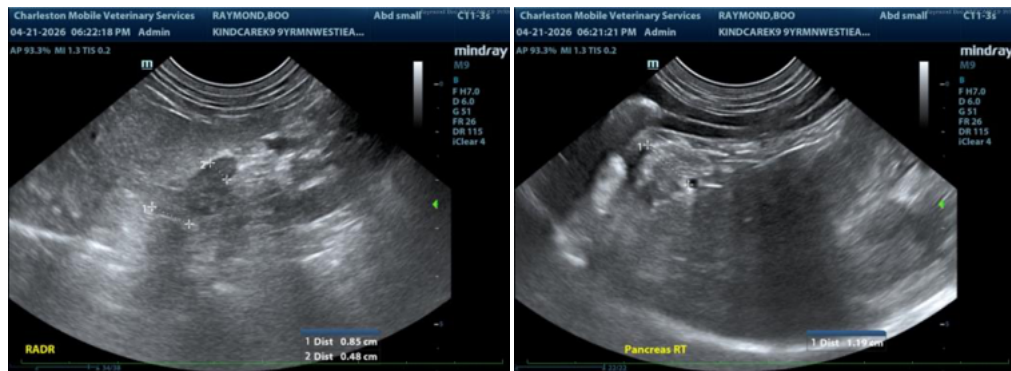
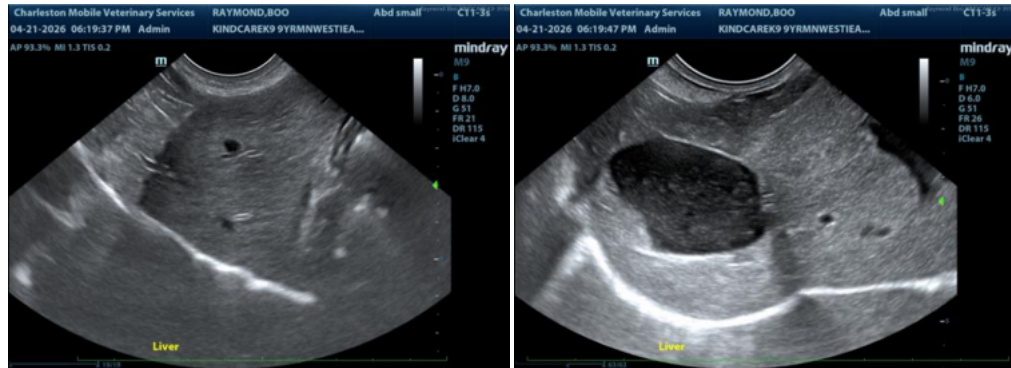

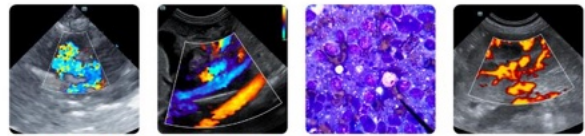

PATIENT

Boo Raymond

SPECIES

Canine

BREED

West Highland white terrier

SEX

Male, neutered

AGE

4/10/17

WEIGHT

18.7 lbs.

INTERPRETED BY

Andrea Nicastro,
 DVM, Diplomate
 ACVIM (*Small Animal
 Internal Medicine*)

IMAGING PERFORMED BY

Andrea Nicastro,
 DVM, Diplomate
 ACVIM (*Small Animal
 Internal Medicine*)

HOSPITAL NAME

Kind Care AH

REFERRING VET

Dr. Casagrande

INVOICE

13670

DATE

4/21/26

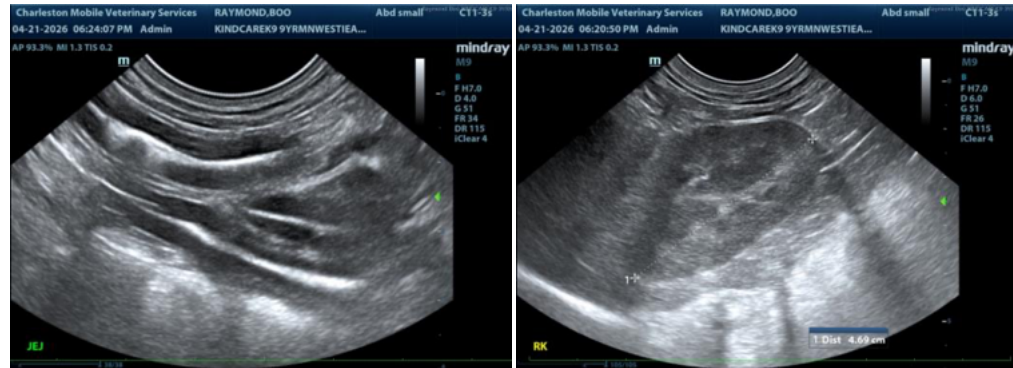

The information and recommendations provided are based on the images presented by the referring veterinarian/sonographer. No evaluation can be communicated regarding pathology that was not visible in the image/video clips provided.

Thank you for this referral. If the clinical or image interpretation does not parallel your findings or if I can be of any further assistance please contact me.

Andrea Nicastro, MPH, DVM, Diplomate DACVIM (Small Animal Internal Medicine)
info@SonoPath.com