



**PATIENT**

Tanner Greer

**SPECIES**

Feline

**BREED**

Domestic shorthair

**SEX**

Male, neutered

**AGE**

9 Yr.

**WEIGHT**

19 lbs. 3 oz.

**INTERPRETED BY**

Andrea Nicastro, DVM,  
Diplomate ACVIM  
(*Small Animal Internal  
Medicine*)

**IMAGING  
PERFORMED BY**

Andrea Nicastro, DVM,  
Diplomate ACVIM  
(*Small Animal Internal  
Medicine*)

**HOSPITAL NAME**

Trinity Island

**REFERRING VET**

Dr. Oldham

**INVOICE**

13647

**DATE**

4/14/26

**PRESENTING CLINICAL SIGNS**

This is a follow up to recheck a previously aspirated abdominal nodule. Pt is asymptomatic.

**ULTRASONOGRAPHIC EXAMINATION OF THE ABDOMEN**

**Urinary System**

The urinary bladder wall is normal in thickness and the mucosal surface is smooth. The bladder is moderately distended. A scant amount of echogenic debris is observed within the lumen. No cystic calculi are observed. The region of the trigone and the visible portion of the proximal urethra are normal.

The left kidney is normal in size (4.21 cm in length) with a normal shape, architecture and smooth peripheral margins. There is a normal 1:3 cortex to medulla ratio with minimal to mild loss of corticomedullary distinction. There is no evidence of pyelectasia, nephroliths, infarcts or hydroureter. Renal vasculature is normal.

The right kidney is normal in size (4.46 cm in length) with a normal shape, architecture and smooth peripheral margins. There is a normal 1:3 cortex to medulla ratio with minimal to mild loss of corticomedullary distinction. There is no evidence of pyelectasia, nephroliths, infarcts or hydroureter. Renal vasculature is normal.

**Adrenal Glands**

The region of the adrenal glands is evaluated. No obvious pathology is observed in this region.

**Spleen**

The spleen is normal in size (0.94 cm in width at the level of the hilus) with a normal capsular contour. There is appropriate echogenicity and echotexture. No focal lesions are observed. Splenic vasculature is normal.

**Liver**

The liver is subjectively normal in size with normal curvilinear peripheral contours. The parenchyma is isoechoic relative to the spleen and diffusely homogeneous in appearance. No distinct focal lesions are observed. Vascular and biliary tracts are of normal volume with no evidence of congestion.

The gall bladder lumen is moderately distended. The wall is thin and smooth. Luminal contents are anechoic. The cystic and common bile ducts are normal/not seen.

**Gastrointestinal**

The stomach and intestine are free of stasis and exhibit normal peristaltic activity. The gastric lumen is not distended. The gastric wall and pylorus are normal in thickness with a normal layering pattern. The pyloric outflow tract is patent. The small intestinal lumen is not dilated. The small intestinal wall thickness is normal. There is disruption in the normal 1:3 muscularis: mucosal ratio in most segments. Discreet masses are not identified. The colonic wall is normal. No obvious obstructive disease is noted.

**Pancreas**

The region of the pancreas is isoechoic relative to surrounding omental fat. No obvious parenchymal abnormalities are observed. There is no evidence of regional inflammation or effusion.

**Lymph nodes**

The abdominal lymph nodes are normal/not visible.

**Free Abdomen**



**PATIENT**

The peritoneal cavity is normal. There is no evidence of inflammation or effusion.

Tanner Greer

**Other**

In the left to mid-abdomen, a 1.81 x 1.06 cm echogenic nodule is visualized.

**SPECIES**

Feline

**ULTRASONOGRAPHIC FINDINGS**

**BREED**

**Primary Findings:**

Domestic shorthair

- Nodule in the left mid-abdomen, previously observed. The lesion appears static compared to the previous sonogram. Previous cytology revealed adipose tissue.

**SEX**

**Secondary Findings:**

Male, neutered

- Mild bilateral nonspecific, age-related renal changes.
- The small intestinal wall changes could be consistent with inflammatory bowel disease or may be a normal variant for this older feline patient. Changes are similar to the previous sonogram. Correlation with the patient's clinical history is recommended.

**AGE**

9 Yr.

**WEIGHT**

19 lbs. 3 oz.

**INTERPRETATION OF THE FINDINGS & FURTHER RECOMMENDATIONS**

**INTERPRETED BY**

Consider a recheck ultrasound in 6-9 months (or sooner if problems arise) to reevaluate the nodule in the left mid-abdomen.

Andrea Nicastro, DVM,  
 Diplomate ACVIM  
 (Small Animal Internal Medicine)

**IMAGING PERFORMED BY**

Andrea Nicastro, DVM,  
 Diplomate ACVIM  
 (Small Animal Internal Medicine)

**HOSPITAL NAME**

Trinity Island

**REFERRING VET**

Dr. Oldham

**INVOICE**

13647

**DATE**

4/14/26

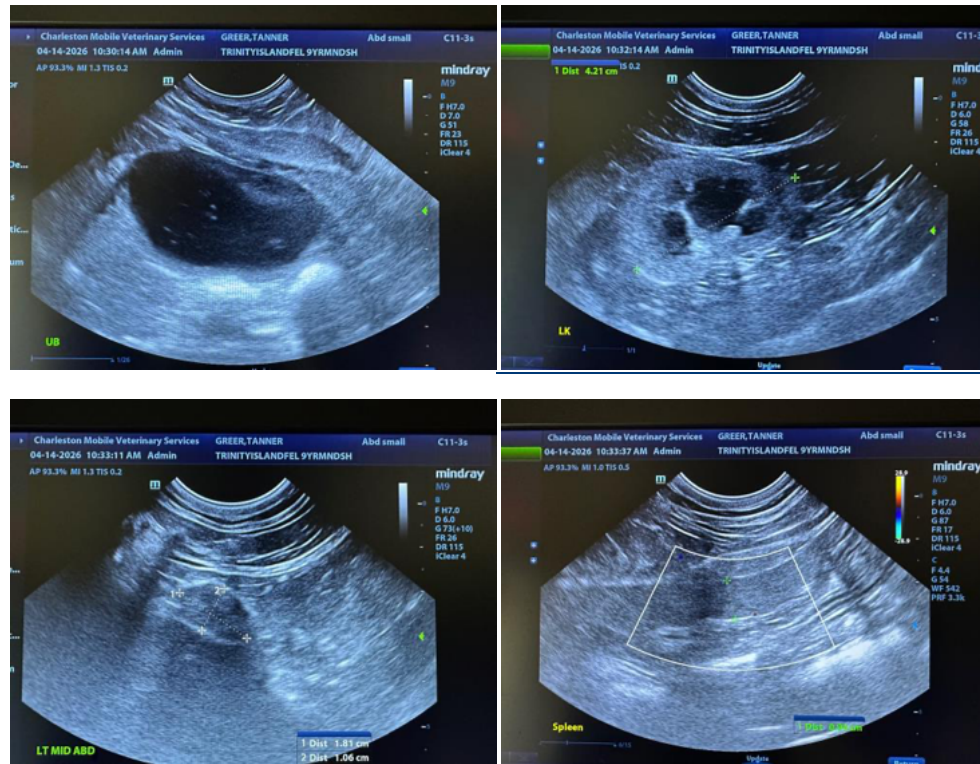



**PATIENT**

Tanner Greer

**SPECIES**

Feline

**BREED**

Domestic shorthair

**SEX**

Male, neutered

**AGE**

9 Yr.

**WEIGHT**

19 lbs. 3 oz.

**INTERPRETED BY**

Andrea Nicastro, DVM,  
 Diplomate ACVIM  
 (Small Animal Internal  
 Medicine)

**IMAGING PERFORMED BY**

Andrea Nicastro, DVM,  
 Diplomate ACVIM  
 (Small Animal Internal  
 Medicine)

**HOSPITAL NAME**

Trinity Island

**REFERRING VET**

Dr. Oldham

**INVOICE**

13647

**DATE**

4/14/26

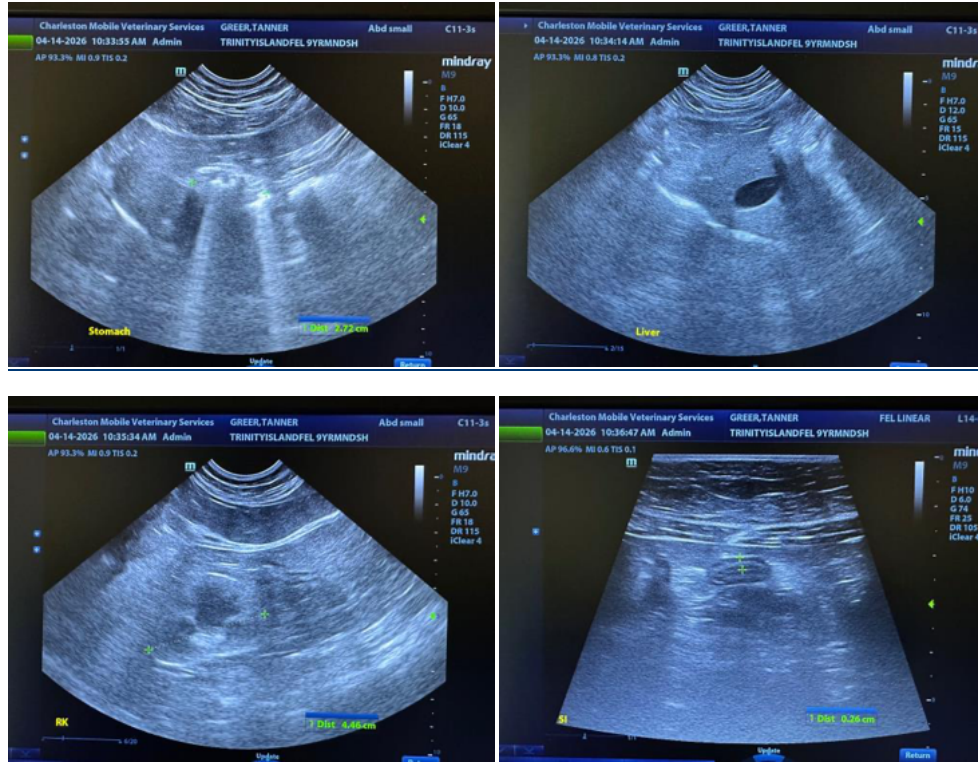

The information and recommendations provided are based on the images presented by the referring veterinarian/sonographer. No evaluation can be communicated regarding pathology that was not visible in the image/video clips provided.

Thank you for this referral. If the clinical or image interpretation does not parallel your findings or if I can be of any further assistance please contact me.

Andrea Nicastro, MPH, DVM, Diplomate DACVIM (Small Animal Internal Medicine)  
[info@SonoPath.com](mailto:info@SonoPath.com)