



PATIENT

Maybeline Booth

SPECIES

Feline

BREED

Domestic shorthair

SEX

Female, spayed

AGE

10/3/2015

WEIGHT

6 lbs.

INTERPRETED BY

Andrea Nicastro, DVM,
Diplomate ACVIM
(*Small Animal Internal
Medicine*)

**IMAGING
PERFORMED BY**

Andrea Nicastro, DVM,
Diplomate ACVIM
(*Small Animal Internal
Medicine*)

HOSPITAL NAME

Meadowlawn Conway

REFERRING VET

Dr. Hardee

INVOICE

13584

DATE

3/4/26

PRESENTING CLINICAL SIGNS

A referral will be arranged for an ultrasound with Dr. Nicastro to further investigate the cause of weight loss and rule out conditions such as lymphoma.

Weight loss of approximately one pound since last visit
- Differentials for weight loss include IBD, hyperthyroidism, and lymphoma.

GGT 7, T4 normal, patient eating and acting normally. Pt sedated with Dexdomitor and Butorphanol for this study.

ULTRASONOGRAPHIC EXAMINATION OF THE ABDOMEN

Urinary System

The urinary bladder wall is normal in thickness and the mucosal surface is smooth. The bladder is moderately distended. A small amount of suspended echogenic debris is observed within the lumen. No cystic calculi are observed. The region of the trigone and the visible portion of the proximal urethra are normal.

The left kidney is normal in size (3.50 cm in length) with a normal shape, architecture and smooth peripheral margins. There is a normal 1:3 cortex to medulla ratio with minimal loss of corticomedullary distinction. There is no evidence of pyelectasia, nephroliths, infarcts or hydroureter. Renal vasculature is normal.

The right kidney is normal in size (3.39 cm in length) with a normal shape, architecture and smooth peripheral margins. There is a normal 1:3 cortex to medulla ratio with minimal loss of corticomedullary distinction. There is no evidence of pyelectasia, nephroliths, infarcts or hydroureter. Renal vasculature is normal.

Adrenal Glands

The left adrenal gland is normal size (0.45 cm width). Normal shape and glandular echogenicity. The phrenicoabdominal vein and surrounding vasculature are normal.

The right adrenal gland is normal size (0.40 cm width). Normal shape and glandular echogenicity. The phrenicoabdominal vein and surrounding vasculature are normal.

Spleen

The spleen is normal in size (0.86 cm in width at the level of the hilus) with a normal capsular contour. There is appropriate echogenicity and echotexture. No focal lesions are observed. Splenic vasculature is normal.

Liver

The liver is subjectively normal in size with normal curvilinear peripheral contours. The parenchyma is isoechoic relative to the spleen and diffusely homogeneous in appearance. No distinct focal lesions are observed. Vascular and biliary tracts are of normal volume with no evidence of congestion. The portal vein to caudal vena cava ratio is approximately 1:1.

The gall bladder lumen is moderately distended. The wall is thin and smooth. Luminal contents are mostly anechoic. The cystic and common bile ducts are normal. The duodenal papilla is normal in size (0.28 cm in width).

Gastrointestinal

The stomach and intestine are free of stasis and exhibit normal peristaltic activity. The gastric lumen is mildly distended with ingesta. The gastric wall and pylorus are normal in thickness with a normal layering



PATIENT

Maybeline Booth

SPECIES

Feline

BREED

Domestic shorthair

SEX

Female, spayed

AGE

10/3/2015

WEIGHT

6 lbs.

INTERPRETED BY

Andrea Nicastro, DVM,
Diplomate ACVIM
(*Small Animal Internal
Medicine*)

**IMAGING
PERFORMED BY**

Andrea Nicastro, DVM,
Diplomate ACVIM
(*Small Animal Internal
Medicine*)

HOSPITAL NAME

Meadowlawn Conway

REFERRING VET

Dr. Hardee

INVOICE

13584

DATE

3/4/26

pattern. The pyloric outflow tract is patent. The small intestinal lumen is segmentally dilated with chyme. The small intestinal wall thickness is normal. There is disruption in the normal 1:3 muscularis: mucosal ratio. Discreet masses are not identified. The ileocecal colic junction and colonic wall are normal. No obstructive disease is noted.

Pancreas

The right limb of the pancreas is visible with normal curvilinear peripheral contours. The parenchyma is slightly hyperechoic relative to surrounding omental fat and slightly mottled in appearance. The pancreatic duct is visible but not overtly dilated. There is no evidence of peripancreatic inflammation or effusion.

Lymph nodes

The abdominal lymph nodes are normal/not visible.

Free Abdomen

The peritoneal cavity is normal. There is no evidence of inflammation or effusion.

Other

A brief echocardiogram reveals no obvious evidence of pericardial or pleural effusion in the visible window.

ULTRASONOGRAPHIC FINDINGS

- The small intestinal wall changes could be consistent with inflammatory bowel disease, normal variation or less likely, emerging lymphoma. It should be noted that if the patient has been on corticosteroids for several days, underlying pathology may be masked.
- The pancreatic changes are most consistent with age-related parenchymal remodeling, potentially secondary to a prior inflammatory episode, early fibrosis or chronic pancreatitis.

INTERPRETATION OF THE FINDINGS & FURTHER RECOMMENDATIONS

- A fecal evaluation for ova and Giardia is recommended along with a GI panel including serum cobalamin, folate, TLI and PLI.
- Consider transitioning to a limited antigen or hydrolyzed protein diet if not already receiving one.
- Ultimately, endoscopic or surgical GI biopsies may be necessary to get a definitive diagnosis. If pursued, the patient should be tapered off of corticosteroids prior to tissue sampling.
- Other diagnostic considerations to further evaluate for causes of weight loss include the following:
 1. Three-view thoracic radiographs to assess for occult pathology in the chest
 2. Orthopedic and neurologic examinations



PATIENT

Maybeline Booth

SPECIES

Feline

BREED

Domestic shorthair

SEX

Female, spayed

AGE

10/3/2015

WEIGHT

6 lbs.

INTERPRETED BY

Andrea Nicastro, DVM,
 Diplomate ACVIM
 (Small Animal Internal
 Medicine)

IMAGING PERFORMED BY

Andrea Nicastro, DVM,
 Diplomate ACVIM
 (Small Animal Internal
 Medicine)

HOSPITAL NAME

Meadowlawn Conway

REFERRING VET

Dr. Hardee

INVOICE

13584

DATE
 3/4/26

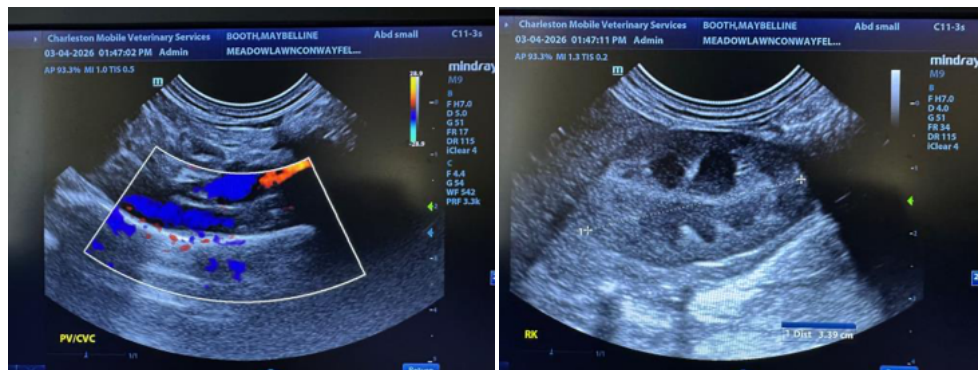
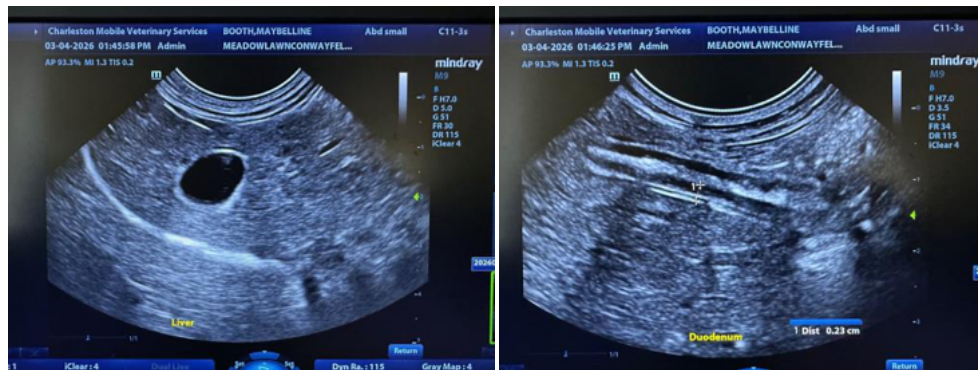
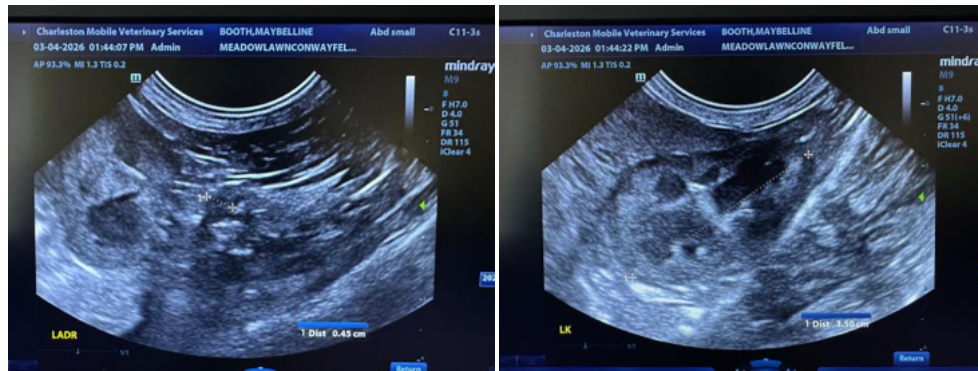
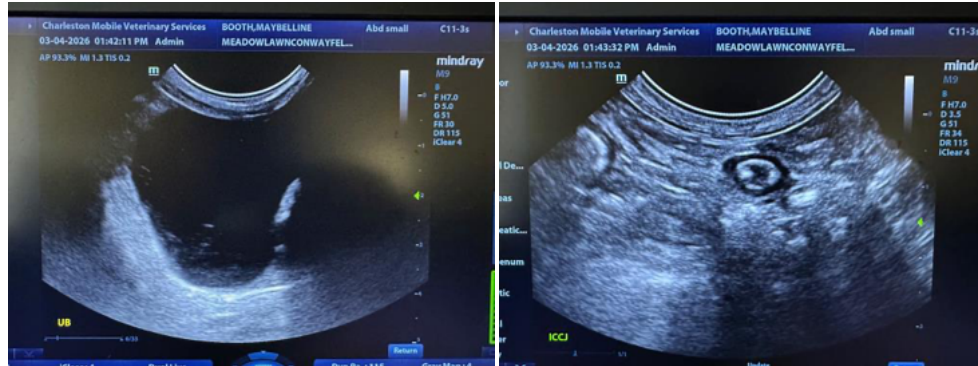



PATIENT

Maybelline Booth

SPECIES

Feline

BREED

Domestic shorthair

SEX

Female, spayed

AGE

10/3/2015

WEIGHT

6 lbs.

INTERPRETED BY

Andrea Nicastro, DVM,
 Diplomate ACVIM
 (Small Animal Internal
 Medicine)

**IMAGING
 PERFORMED BY**

Andrea Nicastro, DVM,
 Diplomate ACVIM
 (Small Animal Internal
 Medicine)

HOSPITAL NAME

Meadowlawn Conway

REFERRING VET

Dr. Hardee

INVOICE

13584

DATE

3/4/26





PATIENT

Maybeline Booth

SPECIES

Feline

BREED

Domestic shorthair

SEX

Female, spayed

AGE

10/3/2015

WEIGHT

6 lbs.

INTERPRETED BY

Andrea Nicastro, DVM,
Diplomate ACVIM
*(Small Animal Internal
Medicine)*

**IMAGING
PERFORMED BY**

Andrea Nicastro, DVM,
Diplomate ACVIM
*(Small Animal Internal
Medicine)*

HOSPITAL NAME

Meadowlawn Conway

REFERRING VET

Dr. Hardee

INVOICE

13584

DATE

3/4/26

The information and recommendations provided are based on the images presented by the referring veterinarian/sonographer. No evaluation can be communicated regarding pathology that was not visible in the image/video clips provided.

Thank you for this referral. If the clinical or image interpretation does not parallel your findings or if I can be of any further assistance please contact me.

Andrea Nicastro, MPH, DVM, Diplomate DACVIM (Small Animal Internal Medicine)
info@SonoPath.com