



PATIENT

Quincy Parkett

SPECIES

Canine

BREED

French Bulldog mix

SEX

Male, neutered

AGE

9/14/16

WEIGHT

44.6 lbs.

INTERPRETED BY

Andrea Nicastro, DVM,
Diplomate ACVIM
(*Small Animal Internal
Medicine*)

**IMAGING
PERFORMED BY**

Andrea Nicastro, DVM,
Diplomate ACVIM
(*Small Animal Internal
Medicine*)

HOSPITAL NAME

Waterway AH

REFERRING VET

Dr. Roland

INVOICE

13638

DATE

3/25/26

PRESENTING CLINICAL SIGNS

Pt overall feeling fine. Hx of skin issues and intermittent unilateral facial nerve paralysis. Mild ALT elevation at 165, has been mildly elevated in the past. Was previously on Denamarin but pt did not tolerate it. Thrombocytosis. Recent T4 0.5, T4 by equilibrium dialysis is pending. This is a general health check.

ULTRASONOGRAPHIC EXAMINATION OF THE ABDOMEN

Urinary System

The urinary bladder wall is normal in thickness and the mucosal surface is smooth. The bladder is moderately distended. Luminal contents are mostly anechoic. No cystic calculi are observed. The region of the trigone and the proximal urethra, visible to a depth of 2 cm, are normal.

The prostate is normal in size (0.93 cm in width) and shape. Parenchyma is homogenous. The prostatic urethra appears normal without evidence of dilation or obstruction.

The left kidney is normal in size (5.98 cm in length) with a normal shape, architecture and smooth peripheral margins. There is a normal 1:3 cortex to medulla ratio with minimal to mild loss of corticomedullary distinction. There is no evidence of pyelectasia, nephroliths, infarcts or hydroureter. Renal vasculature is normal.

The right kidney is normal in size (5.12 cm in length) with a normal shape, architecture and smooth peripheral margins. There is a normal 1:3 cortex to medulla ratio with minimal to mild loss of corticomedullary distinction. There is no evidence of pyelectasia, nephroliths, infarcts or hydroureter. Renal vasculature is normal.

Adrenal Glands

The left adrenal gland is borderline enlarged (0.62 cm at cranial pole) (0.74 cm at caudal pole) with a normal shape and homogenous parenchyma. The glandular echogenicity and detail are unremarkable. Capsule, cortex, and medullary definition are normal. The phrenicoabdominal vein and surrounding vasculature are normal.

The right adrenal gland is normal in size (0.88 cm at cranial pole) (0.65 cm at caudal pole) with a normal shape and homogenous parenchyma. The glandular echogenicity and detail are unremarkable. Capsule, cortex, and medullary definition are normal. The phrenicoabdominal vein and surrounding vasculature are normal.

Spleen

The spleen is normal in size (1.79 cm in width at the level of the hilus) with a normal capsular contour. The parenchyma is subtly mottled in appearance. No focal lesions are observed. Splenic vasculature is normal.

Liver

The liver is subjectively normal in size with normal contours and structure. There is appropriate echogenicity and echotexture. No overt structural evidence of inflammatory, infiltrative, or regenerative pathology is evident. Vascular and biliary tracts are of normal volume with no evidence of congestion. The portal vein to caudal vena cava ratio is approximately 1:1.

The gallbladder is of normal contours and contains some dependent echogenic debris. The wall is normal in thickness. No choleliths are observed. The cystic and common bile ducts are normal.

Gastrointestinal



PATIENT

Quincy Parkett

SPECIES

Canine

BREED

French Bulldog mix

SEX

Male, neutered

AGE

9/14/16

WEIGHT

44.6 lbs.

INTERPRETED BY

Andrea Nicastro, DVM,
Diplomate ACVIM
(*Small Animal Internal
Medicine*)

**IMAGING
PERFORMED BY**

Andrea Nicastro, DVM,
Diplomate ACVIM
(*Small Animal Internal
Medicine*)

HOSPITAL NAME

Waterway AH

REFERRING VET

Dr. Roland

INVOICE

13638

DATE

3/25/26

The gastric lumen is not distended. The gastric wall and pylorus are normal in thickness with a normal layering pattern. The pyloric outflow tract is patent. The small intestinal lumen is not dilated. The small intestinal wall is normal in thickness with a normal layering pattern. There is evidence of mucosal speckling in some segments. Discreet masses are not identified. The ileocecolic junction and colonic wall are normal. The colonic lumen contains some shadowing fecal material. There is no obvious evidence of an obstructive pattern.

Pancreas

The region of the pancreas is isoechoic relative to surrounding omental fat. No obvious parenchymal abnormalities are observed. There is no evidence of regional inflammation or effusion.

Lymph nodes

A 1.21 x 0.35 cm medial iliac lymph node is visualized.

Free Abdomen

There is no obvious evidence of free fluid.

ULTRASONOGRAPHIC FINDINGS

- Mild bilateral nonspecific, age-related renal changes
- The small intestinal mucosal speckling could be consistent with enteritis with an inflammatory process or may be a normal variant for this patient. Correlation with the patient's clinical history is recommended.
- Borderline left adrenomegaly
- Gallbladder debris, non-mucocele
- The prominent medial iliac lymph node is likely reactive with a low possibility of emerging neoplasia.
- The splenic parenchymal changes are most consistent with a benign process such as lymphoid hyperplasia, extramedullary hematopoiesis, splenitis or antigenic stimulation with a lower possibility of infiltrative neoplasia (i.e., lymphoma, mast cell neoplasia).

INTERPRETATION OF THE FINDINGS & FURTHER RECOMMENDATIONS

Regarding the elevated ALT, if an aggressive approach is desired, hepatic tissue sampling (i.e., aspirates or biopsies) can be considered. If a more conservative approach is desired, consider empirical treatment for cholangiohepatitis (i.e., broad spectrum antibiotic therapy, hepatic antioxidants). If liver values do not improve, serial liver enzyme monitoring or hepatic tissue sampling can be pursued.



PATIENT

Quincy Parkett

SPECIES

Canine

BREED

French Bulldog mix

SEX

Male, neutered

AGE

9/14/16

WEIGHT

44.6 lbs.

INTERPRETED BY

Andrea Nicastro, DVM,
 Diplomate ACVIM
 (Small Animal Internal
 Medicine)

IMAGING PERFORMED BY

Andrea Nicastro, DVM,
 Diplomate ACVIM
 (Small Animal Internal
 Medicine)

HOSPITAL NAME

Waterway AH

REFERRING VET

Dr. Roland

INVOICE

13638

DATE

3/25/26

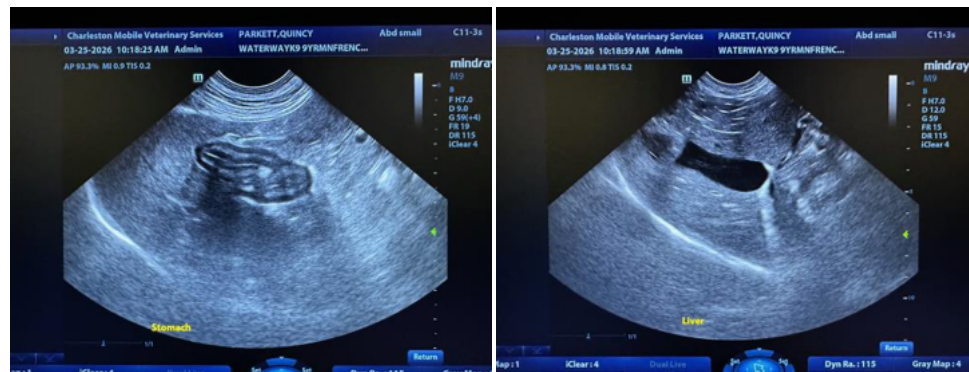
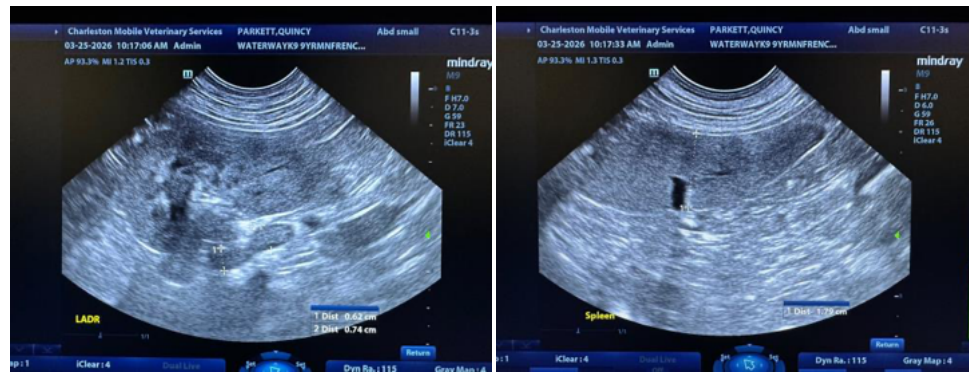
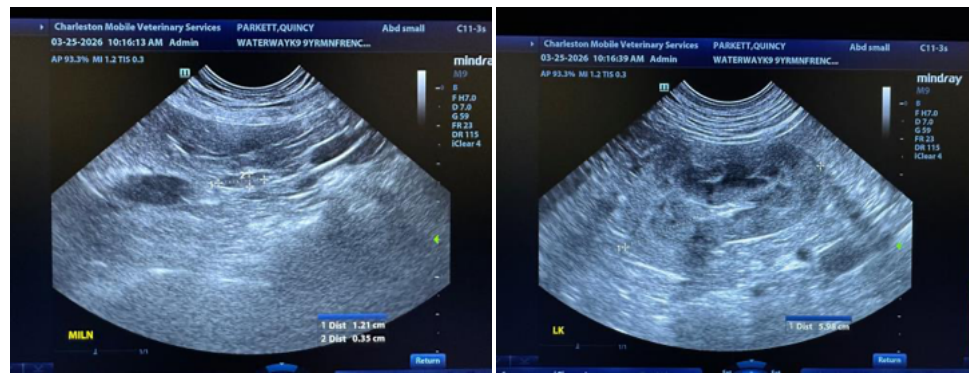
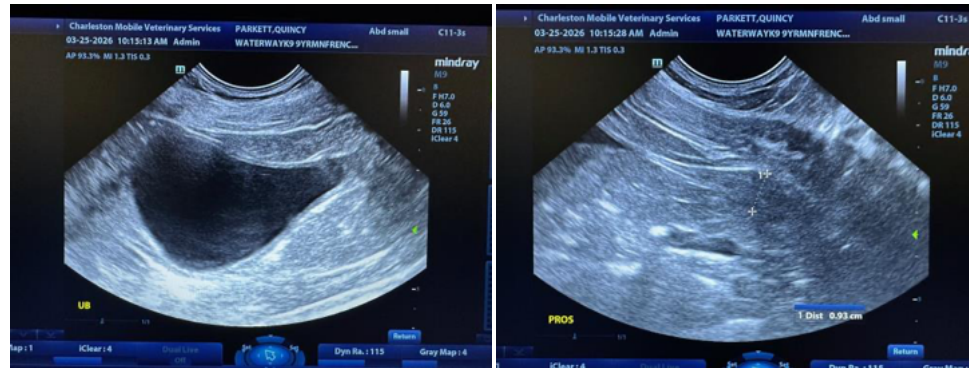



PATIENT

Quincy Parkett

SPECIES

Canine

BREED

French Bulldog mix

SEX

Male, neutered

AGE

9/14/16

WEIGHT

44.6 lbs.

INTERPRETED BY

Andrea Nicastro, DVM,
 Diplomate ACVIM
 (Small Animal Internal
 Medicine)

**IMAGING
 PERFORMED BY**

Andrea Nicastro, DVM,
 Diplomate ACVIM
 (Small Animal Internal
 Medicine)

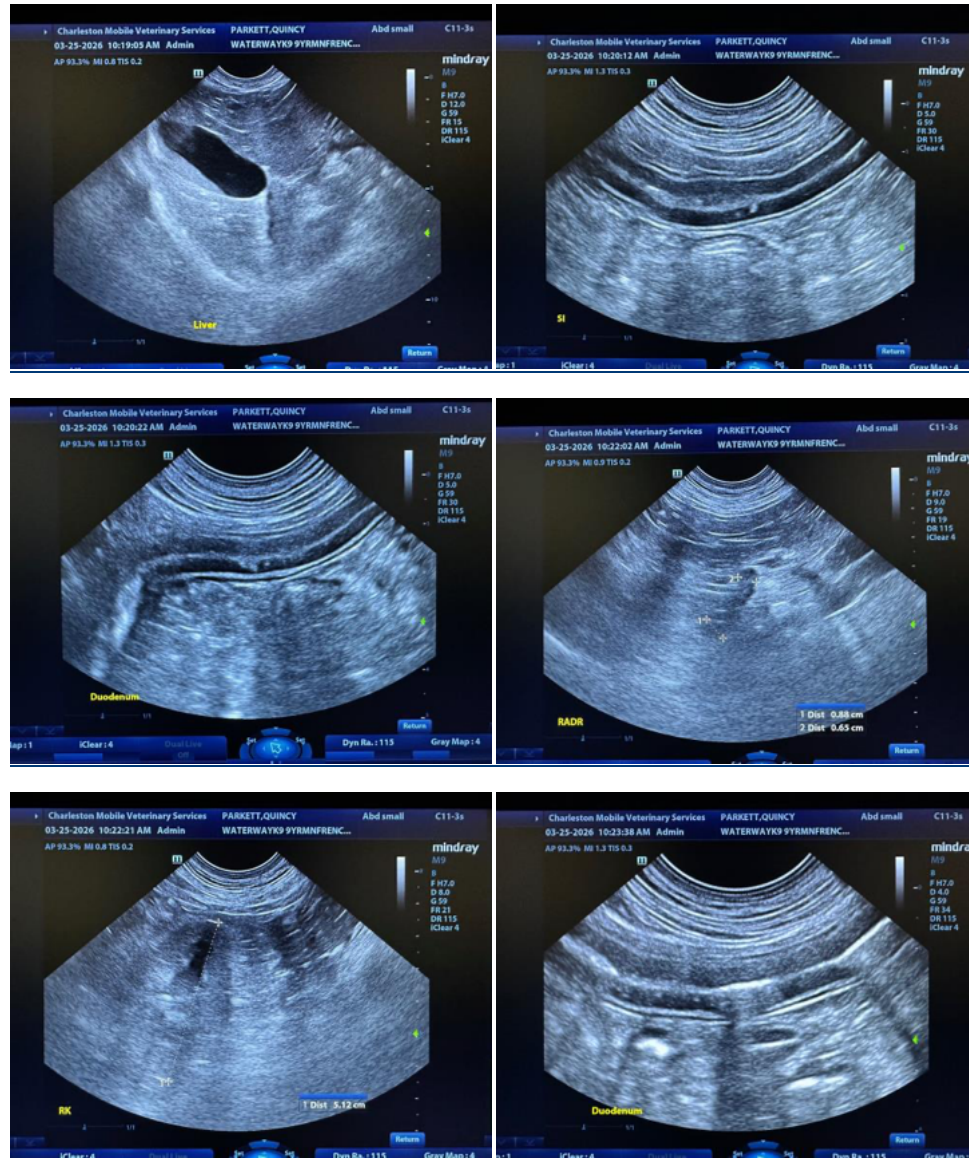

HOSPITAL NAME

Waterway AH

REFERRING VET

Dr. Roland

INVOICE

13638

DATE

3/25/26

The information and recommendations provided are based on the images presented by the referring veterinarian/sonographer. No evaluation can be communicated regarding pathology that was not visible in the image/video clips provided.

Thank you for this referral. If the clinical or image interpretation does not parallel your findings or if I can be of any further assistance please contact me.

Andrea Nicastro, MPH, DVM, Diplomate DACVIM (Small Animal Internal Medicine)
info@SonoPath.com