

PATIENT

Maizy Noble

SPECIES

Canine

BREED

English Bulldog/Staffordshire terrier mix

SEX

Female, spayed

AGE

3/4/2016

WEIGHT

41.5 lbs.

INTERPRETED BY

Andrea Nicastro, DVM,
 Diplomate ACVIM
 (*Small Animal Internal Medicine*)

IMAGING PERFORMED BY

Andrea Nicastro, DVM,
 Diplomate ACVIM
 (*Small Animal Internal Medicine*)

HOSPITAL NAME

Meadowlawn

REFERRING VET

Dr. Hunt

INVOICE

13614

DATE

3/18/26

PRESENTING CLINICAL SIGNS

Patient has been having ongoing urinary issues. O started P on incontinence medication and she did well on the second day but then started having issues again.

USG 1.016, inactive sediment. Previous episode of urinary issues responded to antibiotics.

ULTRASONOGRAPHIC EXAMINATION OF THE ABDOMEN

Urinary System

The urinary bladder is moderately distended with anechoic urine. The wall in the region of the apex is mildly thickened (up to 0.53 cm) with a slightly irregular mucosal surface. The wall tapers to a normal thickness as it extends toward the cystourethral junction. No cystic calculi are observed. The region of the trigone and the proximal urethra, visible to a depth of 2 cm, are normal.

The left kidney is normal in size (5.82 cm in length) with a normal shape, architecture and smooth peripheral margins. There is a normal 1:3 cortex to medulla ratio with minimal to mild loss of corticomedullary distinction. There is no evidence of pyelectasia, nephroliths, infarcts or hydroureter. Renal vasculature is normal.

The right kidney is normal in size (5.85 cm in length) with a normal shape, architecture and smooth peripheral margins. There is a normal 1:3 cortex to medulla ratio with minimal to mild loss of corticomedullary distinction. There is no evidence of pyelectasia, nephroliths, infarcts or hydroureter. Renal vasculature is normal.

Adrenal Glands

The left adrenal gland is mildly enlarged (0.64 cm at cranial pole) (0.79 cm at caudal pole) with a normal shape and homogenous parenchyma. The glandular echogenicity and detail are unremarkable. Capsule, cortex, and medullary definition are normal. The phrenicoabdominal vein and surrounding vasculature are normal.

The right adrenal gland is normal in size (0.75 cm at cranial pole) (0.67 cm at caudal pole) with a normal shape and homogenous parenchyma. The glandular echogenicity and detail are unremarkable. Capsule, cortex, and medullary definition are normal. The phrenicoabdominal vein and surrounding vasculature are normal.

Spleen

The spleen is normal in size (1.45 cm in width at the level of the hilus) with a normal capsular contour. There is appropriate echogenicity and echotexture. No focal lesions are observed. Splenic vasculature is normal.

Liver

The liver is subjectively normal in size with normal contours and structure. There is appropriate echogenicity and echotexture. No overt structural evidence of inflammatory, infiltrative, or regenerative pathology is evident. Vascular and biliary tracts are of normal volume with no evidence of congestion. The portal vein to caudal vena cava ratio is approximately 1:1.

The gall bladder lumen is moderately distended. The wall is thin and smooth. Luminal contents are anechoic. The cystic and common bile ducts are normal/not seen.

Gastrointestinal

The gastric lumen is mildly gas distended. The gastric wall and pylorus are normal in thickness with a normal layering pattern. The pyloric outflow tract is patent. The small intestinal lumen is segmentally



PATIENT

Maizy Noble

SPECIES

Canine

BREED

English
Bulldog/Staffordshire
terrier mix

SEX

Female, spayed

AGE

3/4/2016

WEIGHT

41.5 lbs.

INTERPRETED BY

Andrea Nicastro, DVM,
Diplomate ACVIM
(*Small Animal Internal
Medicine*)

**IMAGING
PERFORMED BY**

Andrea Nicastro, DVM,
Diplomate ACVIM
(*Small Animal Internal
Medicine*)

HOSPITAL NAME

Meadowlawn

REFERRING VET

Dr. Hunt

INVOICE

13614

DATE

3/18/26

dilated with gas and chyme. The small intestinal wall is normal in thickness with a normal layering pattern and appropriate mural detail. Discreet masses are not identified. The colonic wall is normal. There is no evidence of an obstructive pattern.

Pancreas

The region of the pancreas is isoechoic relative to surrounding omental fat. No obvious parenchymal abnormalities are observed. There is no evidence of regional inflammation or effusion.

Lymph nodes

The abdominal lymph nodes are normal/not visible.

Free Abdomen

The peritoneal cavity is normal. There is no evidence of inflammation or effusion.

Other

The uterine stump is visible and is subjectively normal in size (0.70 cm in width). No obvious pathology is seen.

A brief echocardiogram reveals no evidence of pericardial effusion or obvious right atrial/auricular mass.

ULTRASONOGRAPHIC FINDINGS

Primary Findings:

- The urinary bladder wall changes in the region of the apex are suggestive of cystitis.

Secondary Findings:

- Mild bilateral nonspecific, age-related renal changes
- Mild left adrenomegaly

INTERPRETATION OF THE FINDINGS & FURTHER RECOMMENDATIONS

- A minimum database including a CBC chemistry panel and T4 are recommended to assess overall metabolic function.
- A urine culture and sensitivity should also be performed to assess for occult infection.
- If the above diagnostics are inconclusive, consider further evaluation for PU/PD, which could include the following:
 1. Cushing's testing (i.e., low-dose dexamethasone suppression test)
 2. Leptospirosis testing (i.e., blood and urine PCR, serology) particularly if clinical suspicion for disease is high
 3. DDAVP trial
 4. +/- modified water deprivation test



PATIENT

Maizy Noble

SPECIES

Canine

BREED

English Bulldog/Staffordshire terrier mix

SEX

Female, spayed

AGE

3/4/2016

WEIGHT

41.5 lbs.

INTERPRETED BY

Andrea Nicastro, DVM,
 Diplomate ACVIM
 (Small Animal Internal Medicine)

IMAGING PERFORMED BY

Andrea Nicastro, DVM,
 Diplomate ACVIM
 (Small Animal Internal Medicine)

HOSPITAL NAME

Meadowlawn

REFERRING VET

Dr. Hunt

INVOICE

13614

DATE

3/18/26

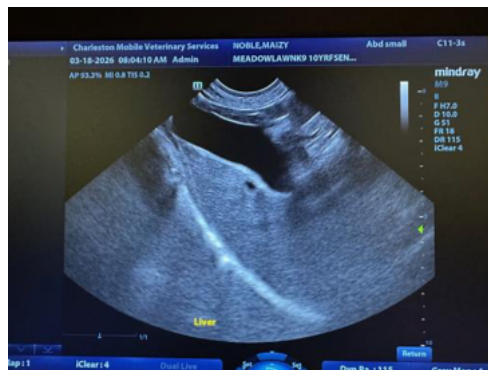
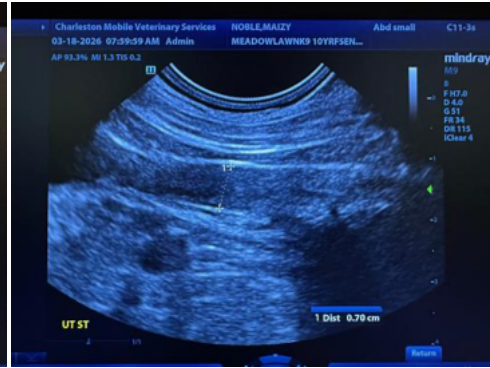



PATIENT

Maizy Noble

SPECIES

Canine

BREED

English Bulldog/Staffordshire terrier mix

SEX

Female, spayed

AGE

3/4/2016

WEIGHT

41.5 lbs.

INTERPRETED BY

Andrea Nicastro, DVM,
 Diplomate ACVIM
 (Small Animal Internal Medicine)

IMAGING PERFORMED BY

Andrea Nicastro, DVM,
 Diplomate ACVIM
 (Small Animal Internal Medicine)

HOSPITAL NAME

Meadowlawn

REFERRING VET

Dr. Hunt

INVOICE

13614

DATE

3/18/26

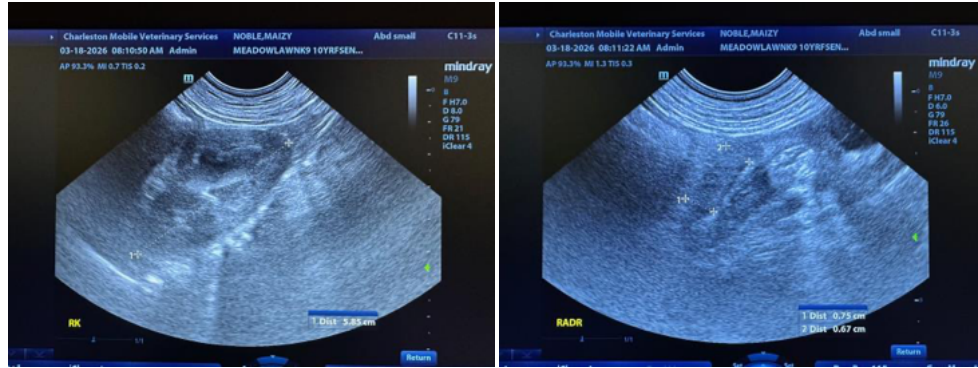

The information and recommendations provided are based on the images presented by the referring veterinarian/sonographer. No evaluation can be communicated regarding pathology that was not visible in the image/video clips provided.

Thank you for this referral. If the clinical or image interpretation does not parallel your findings or if I can be of any further assistance please contact me.

Andrea Nicastro, MPH, DVM, Diplomate DACVIM (Small Animal Internal Medicine)
info@SonoPath.com