



**PATIENT**

Maisie Davis

**SPECIES**

Canine

**BREED**

Australian shepherd

**SEX**

Female, spayed

**AGE**

6/14/2022

**WEIGHT**

34.8 lbs.

**INTERPRETED BY**

Andrea Nicastro, DVM,  
Diplomate ACVIM  
(*Small Animal Internal  
Medicine*)

**IMAGING  
PERFORMED BY**

Andrea Nicastro, DVM,  
Diplomate ACVIM  
(*Small Animal Internal  
Medicine*)

**HOSPITAL NAME**

Sun Dog Cat Moon

**REFERRING VET**

Dr. Pruitt

**INVOICE**

13608

**DATE**

3/17/26

**PRESENTING CLINICAL SIGNS**

- From visit on 2/9: - After eating looks at her left flank, unsure if pain or behavioral.  
- No excessive flatulence.  
- Dehydrated chicken diet, softens with water; drinks all water down with food.  
- Intermittent GI discomfort (rare vomiting, history of bezoars) - r/o dietary indiscretion, partial GI obstruction, vs. aerophagia.  
- Recommend slow feeder or maze feeder to reduce rapid ingestion and GI discomfort.  
- Consider reducing water added to food to decrease post-prandial fullness.

**ULTRASONOGRAPHIC EXAMINATION OF THE ABDOMEN**

**Urinary System**

The urinary bladder wall is normal in thickness and the mucosal surface is smooth. The bladder is mildly to moderately distended. Luminal contents are mostly anechoic. No cystic calculi are observed. The region of the trigone and the proximal urethra, visible to a depth of 2 cm, are normal.

The left kidney is normal in size (5.01 cm in length) with a normal shape, architecture and smooth peripheral margins. There is a normal 1:3 cortex to medulla ratio with normal corticomedullary distinction. There is no evidence of pyelectasia, nephroliths, infarcts or hydroureter. Renal vasculature is normal.

The right kidney is normal in size (5.23 cm in length) with a normal shape, architecture and smooth peripheral margins. There is a normal 1:3 cortex to medulla ratio with normal corticomedullary distinction. There is no evidence of pyelectasia, nephroliths, infarcts or hydroureter. Renal vasculature is normal.

**Adrenal Glands**

The left adrenal gland is normal in size (0.39 cm at cranial pole) (0.43 cm at caudal pole) with a normal shape and homogenous parenchyma. The glandular echogenicity and detail are unremarkable. Capsule, cortex, and medullary definition are normal. The phrenicoabdominal vein and surrounding vasculature are normal.

The right adrenal gland is normal in size (0.73 cm at cranial pole) (0.50 cm at caudal pole) with a normal shape and homogenous parenchyma. The glandular echogenicity and detail are unremarkable. Capsule, cortex, and medullary definition are normal. The phrenicoabdominal vein and surrounding vasculature are normal.

**Spleen**

The spleen is normal in size (1.21 cm in width at the level of the hilus) with a normal capsular contour. There is appropriate echogenicity and echotexture. No focal lesions are observed. Splenic vasculature is normal.

**Liver**

The liver is subjectively normal in size with normal contours and structure. There is appropriate echogenicity and echotexture. No overt structural evidence of inflammatory, infiltrative, or regenerative pathology is evident. Vascular and biliary tracts are of normal volume with no evidence of congestion. The portal vein to caudal vena cava ratio is approximately 1:1.

The gallbladder is of normal contours and contains some dependent echogenic debris. The wall is normal in thickness. No choleliths are observed. The cystic and common bile ducts are normal.

**Gastrointestinal**



**PATIENT**

Maisie Davis

**SPECIES**

Canine

**BREED**

Australian shepherd

**SEX**

Female, spayed

**AGE**

6/14/2022

**WEIGHT**

34.8 lbs.

**INTERPRETED BY**

Andrea Nicastro, DVM,  
Diplomate ACVIM  
(*Small Animal Internal  
Medicine*)

**IMAGING  
PERFORMED BY**

Andrea Nicastro, DVM,  
Diplomate ACVIM  
(*Small Animal Internal  
Medicine*)

**HOSPITAL NAME**

Sun Dog Cat Moon

**REFERRING VET**

Dr. Pruitt

**INVOICE**

13608

**DATE**

3/17/26

The gastric lumen is not distended. The gastric wall and pylorus are normal in thickness with a normal layering pattern. The pyloric outflow tract is patent. The small intestinal lumen is not dilated. The small intestinal wall is normal in thickness with a normal layering pattern and appropriate mural detail. Discreet masses are not identified. The ileocecolic junction and colonic wall are normal. There is no evidence of an obstructive pattern.

***Pancreas***

The region of the pancreas is isoechoic relative to surrounding omental fat. No obvious parenchymal abnormalities are observed. There is no evidence of regional inflammation or effusion.

***Lymph nodes***

The abdominal lymph nodes are normal/not visible.

***Free Abdomen***

The peritoneal cavity is normal. There is no evidence of inflammation or effusion.

***Other***

A brief echocardiogram reveals no evidence of pericardial effusion or obvious right atrial/auricular mass.

**ULTRASONOGRAPHIC FINDINGS**

- Structurally unremarkable abdomen. An obvious cause for the patient's clinical signs is not identified in this study. Considerations include post-prandial bloating due to rapid meal intake, primary motility disorder, food allergy/intolerance, inflammatory bowel disease, underlying metabolic issue, other.

**INTERPRETATION OF THE FINDINGS & FURTHER RECOMMENDATIONS**

1. Consider use of a slow feeder
2. Fecal evaluation for ova and Giardia
3. GI panel including serum cobalamin, folate, TLI, PLI and resting cortisol level
4. 3-4 week limited antigen or hydrolyzed protein diet
5. Initiation of a probiotic may prove beneficial
6. Empirically treatment with simethicone can be attempted. However, if clinical signs persist, this drug should be discontinued.
7. If clinical signs persist despite the above diagnostics/therapeutics, endoscopic or surgical GI biopsies may be indicated. Three-view thoracic radiographs are recommended prior to anesthesia to assess for occult esophageal disease.



**PATIENT**

Maisie Davis

**SPECIES**

Canine

**BREED**

Australian shepherd

**SEX**

Female, spayed

**AGE**

6/14/2022

**WEIGHT**

34.8 lbs.

**INTERPRETED BY**

Andrea Nicastro, DVM,  
 Diplomate ACVIM  
 (Small Animal Internal  
 Medicine)

**IMAGING PERFORMED BY**

Andrea Nicastro, DVM,  
 Diplomate ACVIM  
 (Small Animal Internal  
 Medicine)

**HOSPITAL NAME**

Sun Dog Cat Moon

**REFERRING VET**

Dr. Pruitt

**INVOICE**

13608

**DATE**

3/17/26

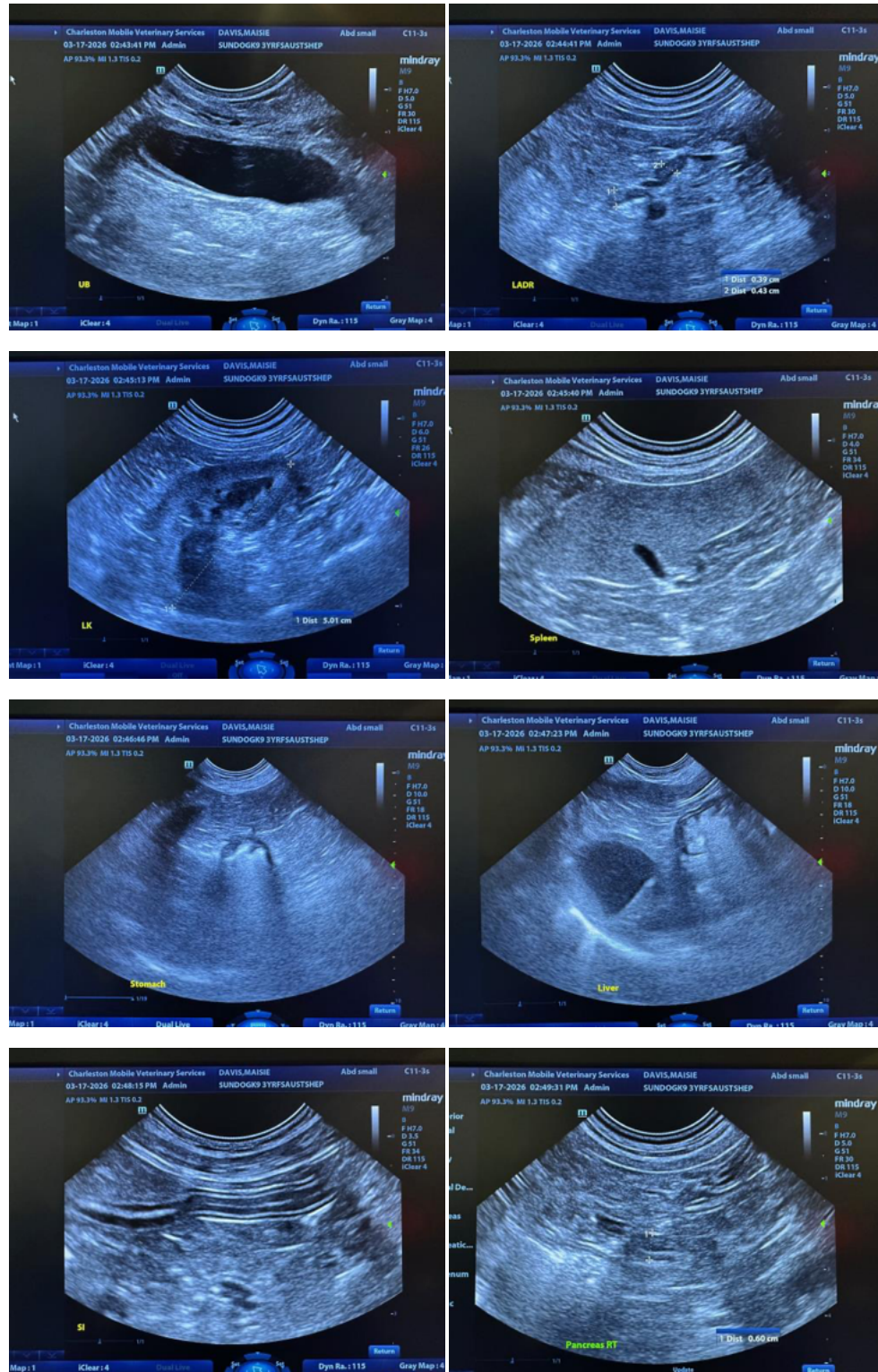



**PATIENT**

Maisie Davis

**SPECIES**

Canine

**BREED**

Australian shepherd

**SEX**

Female, spayed

**AGE**

6/14/2022

**WEIGHT**

34.8 lbs.

**INTERPRETED BY**

Andrea Nicastro, DVM,  
 Diplomate ACVIM  
 (Small Animal Internal  
 Medicine)

**IMAGING PERFORMED BY**

Andrea Nicastro, DVM,  
 Diplomate ACVIM  
 (Small Animal Internal  
 Medicine)

**HOSPITAL NAME**

Sun Dog Cat Moon

**REFERRING VET**

Dr. Pruitt

**INVOICE**

13608

**DATE**

3/17/26

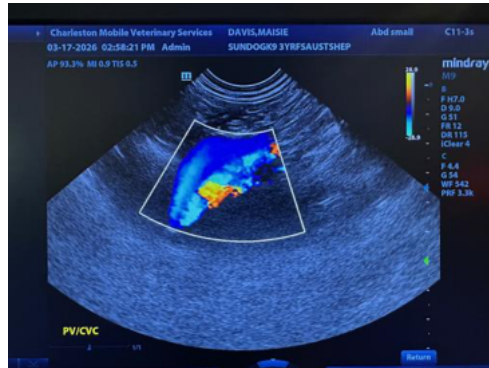
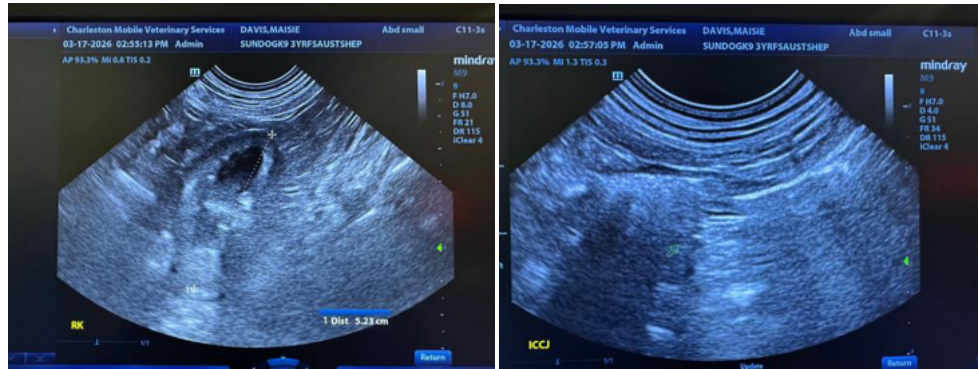
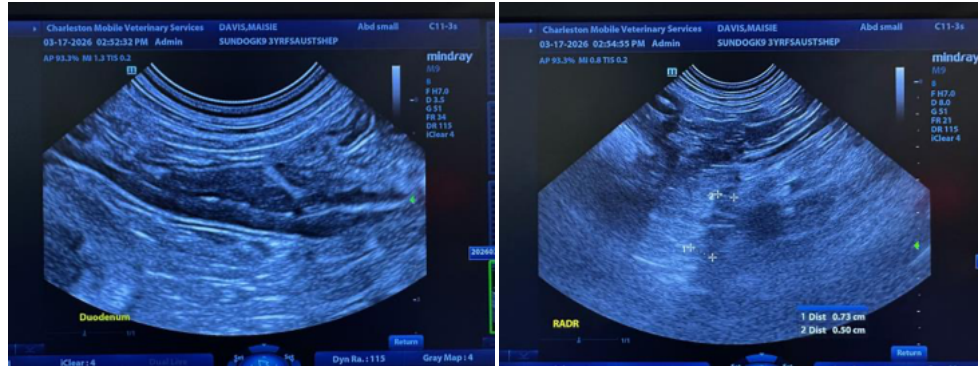

The information and recommendations provided are based on the images presented by the referring veterinarian/sonographer. No evaluation can be communicated regarding pathology that was not visible in the image/video clips provided.

Thank you for this referral. If the clinical or image interpretation does not parallel your findings or if I can be of any further assistance please contact me.

Andrea Nicastro, MPH, DVM, Diplomate DACVIM (Small Animal Internal Medicine)  
[info@SonoPath.com](mailto:info@SonoPath.com)