

PATIENT

Rosie Mikulec

SPECIES

Feline

BREED

Domestic shorthair

SEX

Female, spayed

AGE

3/4/2012

WEIGHT

10.56 lbs.

INTERPRETED BY

Andrea Nicastro, DVM,
 Diplomate ACVIM
 (Small Animal Internal
 Medicine)

IMAGING PERFORMED BY

Andrea Nicastro, DVM,
 Diplomate ACVIM
 (Small Animal Internal
 Medicine)

HOSPITAL NAME

Ashley Pines AH

REFERRING VET

Dr. Winney

INVOICE

13590

DATE

3/10/26

PRESENTING CLINICAL SIGNS

weight loss
 decreased appetite
 bloodwork wnl
 improved with sc fluids and cerenia

ULTRASONOGRAPHIC EXAMINATION OF THE ABDOMEN

Urinary System

The urinary bladder wall is normal in thickness and the mucosal surface is smooth. The bladder is moderately distended. A small to moderate amount of suspended echogenic debris is observed within the lumen. No cystic calculi are observed. The region of the trigone and the visible portion of the proximal urethra are normal.

The left kidney is normal in size (4.77 cm in length) with a normal shape, smooth peripheral margins and normal internal architecture. There is mild loss of corticomedullary distinction. Several hyperechoic shadowing diverticular foci are observed. There is no evidence of pyelectasia, infarcts or hydronephrosis. Renal vasculature is normal.

The right kidney is normal in size (3.62 cm in length) with a normal shape, architecture and smooth peripheral margins. There is a normal 1:3 cortex to medulla ratio with mild loss of corticomedullary distinction. There is no evidence of pyelectasia, nephroliths, infarcts or hydroureter. Renal vasculature is normal.

Adrenal Glands

The left adrenal gland is normal size (0.47 cm width). Normal shape and glandular echogenicity. The phrenicoabdominal vein and surrounding vasculature are normal.

The right adrenal gland is normal size (0.37 cm width). Normal shape and glandular echogenicity. The phrenicoabdominal vein and surrounding vasculature are normal.

Spleen

The spleen is normal in size (0.80 cm in width at the level of the hilus) with a normal capsular contour. There is appropriate echogenicity and echotexture. No focal lesions are observed. Splenic vasculature is normal.

Liver

The liver is subjectively normal in size with normal curvilinear peripheral contours. The parenchyma is isoechoic relative to the spleen and diffusely homogeneous in appearance. No distinct focal lesions are observed. Vascular and biliary tracts are of normal volume with no evidence of congestion. The portal vein to caudal vena cava ratio is approximately 1:1.

The gall bladder lumen is moderately distended. The wall is thin and smooth. A small amount of echogenic debris is observed within the lumen. The cystic and common bile ducts are normal. The duodenal papilla is normal in size (0.44 cm in width).

Gastrointestinal

The gastric lumen is minimally distended with ingesta. The gastric wall and pylorus are normal in thickness with a normal layering pattern. The pyloric outflow tract is patent. The small intestinal lumen is not dilated. The duodenal wall is normal in thickness with a normal layering pattern. At least 2 segments of jejunum are mildly thickened (up to 0.32 cm). In these segments, there is slight disruption in the normal 1:3 muscularis: mucosal ratio. The submucosal layer is also thickened in these regions. The



PATIENT

Rosie Mikulec

SPECIES

Feline

BREED

Domestic shorthair

SEX

Female, spayed

AGE

3/4/2012

WEIGHT

10.56 lbs.

INTERPRETED BY

Andrea Nicastro, DVM,
Diplomate ACVIM
(Small Animal Internal
Medicine)

IMAGING PERFORMED BY

Andrea Nicastro, DVM,
Diplomate ACVIM
(Small Animal Internal
Medicine)

HOSPITAL NAME

Ashley Pines AH

REFERRING VET

Dr. Winney

INVOICE

13590

DATE

3/10/26

mesentery effacing the serosal surface of these segments. In the remaining small intestinal segments, the wall is normal in thickness with a normal layering pattern. Discreet masses are not identified. The ileoceocolic junction and colonic wall are normal. There is no obvious evidence of an obstructive pattern.

Pancreas

The region of the pancreas is isoechoic relative to surrounding omental fat. No obvious parenchymal abnormalities are observed. There is no evidence of regional inflammation or effusion.

Lymph nodes

A few prominent mesenteric lymph nodes are visualized, one of the nodes measuring 0.73 x 0.59 cm.

Free Abdomen

Trace free fluid is observed.

ULTRASONOGRAPHIC FINDINGS

Primary Findings:

- The jejunal wall thickening could be consistent with enteritis or emerging neoplasia (i.e., lymphoma). Mild adjacent peritonitis is present. The regional lymphadenopathy could be consistent with reactive change or emerging neoplasia.

Secondary Findings:

- Bilateral, nonspecific chronic renal changes

INTERPRETATION OF THE FINDINGS & FURTHER RECOMMENDATIONS

- Consider a GI panel including serum cobalamin, folate, TLI and PLI.
- Supportive care for enteritis is recommended. If clinical signs persist despite medical management, an abdominal exploratory with GI and mesenteric lymph node biopsies may be necessary to get a definitive diagnosis.
- Further recommendations should be based on the echocardiogram report.

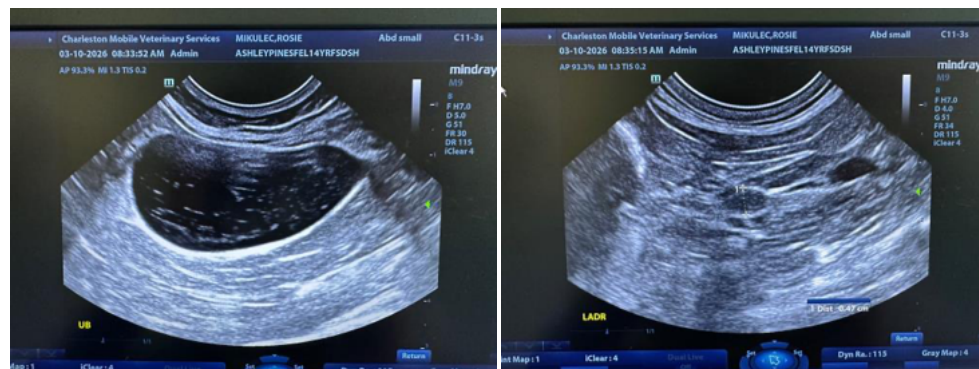



PATIENT

Rosie Mikulec

SPECIES

Feline

BREED

Domestic shorthair

SEX

Female, spayed

AGE

3/4/2012

WEIGHT

10.56 lbs.

INTERPRETED BY

Andrea Nicastro, DVM,
Diplomate ACVIM
(Small Animal Internal
Medicine)

IMAGING PERFORMED BY

Andrea Nicastro, DVM,
Diplomate ACVIM
(Small Animal Internal
Medicine)

HOSPITAL NAME

Ashley Pines AH

REFERRING VET

Dr. Winney

INVOICE

13590

DATE

3/10/26

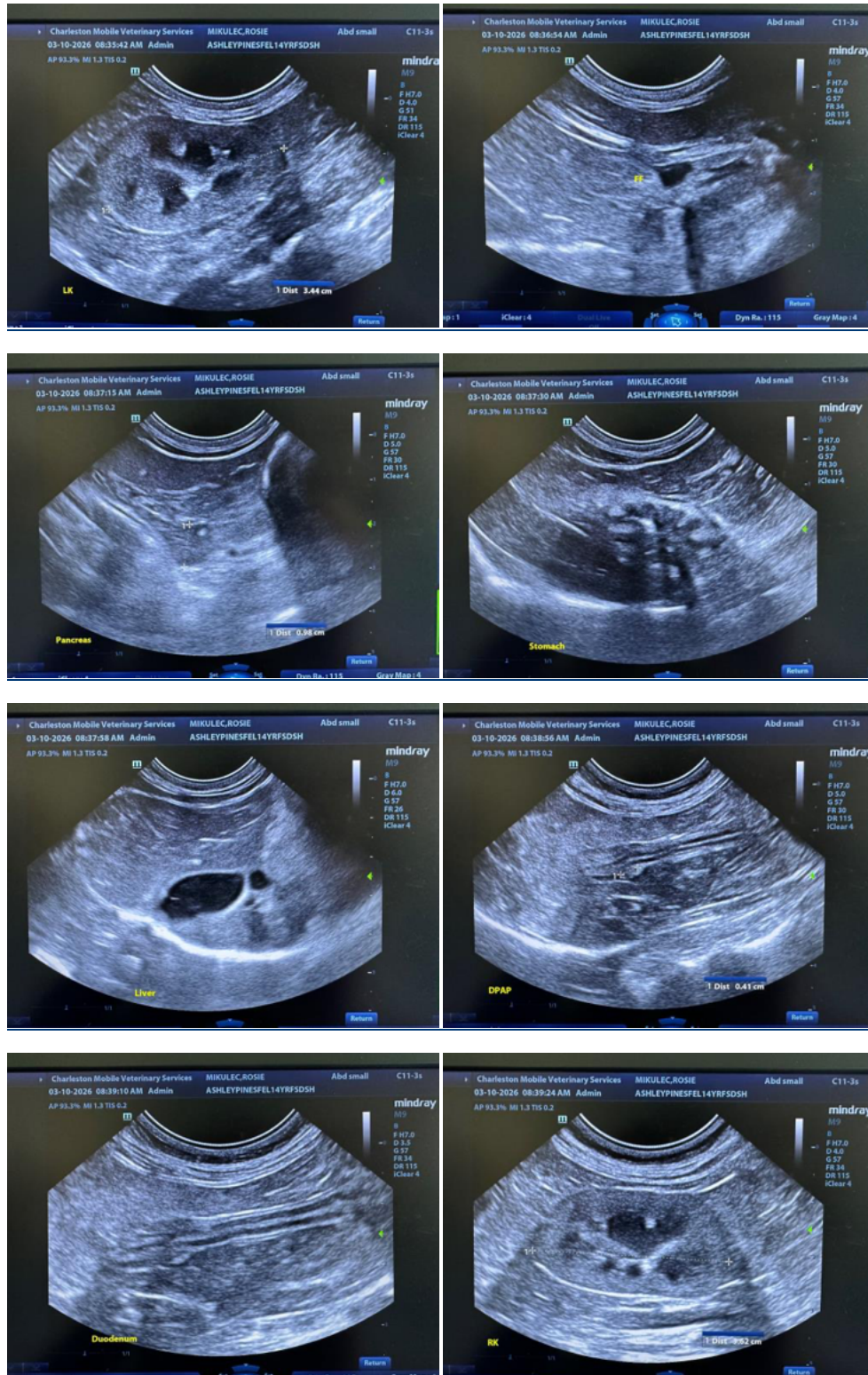



PATIENT

Rosie Mikulec

SPECIES

Feline

BREED

Domestic shorthair

SEX

Female, spayed

AGE

3/4/2012

WEIGHT

10.56 lbs.

INTERPRETED BY

Andrea Nicastro, DVM,
 Diplomate ACVIM
 (Small Animal Internal
 Medicine)

**IMAGING
 PERFORMED BY**

Andrea Nicastro, DVM,
 Diplomate ACVIM
 (Small Animal Internal
 Medicine)

HOSPITAL NAME

Ashley Pines AH

REFERRING VET

Dr. Winney

INVOICE

13590

DATE

3/10/26

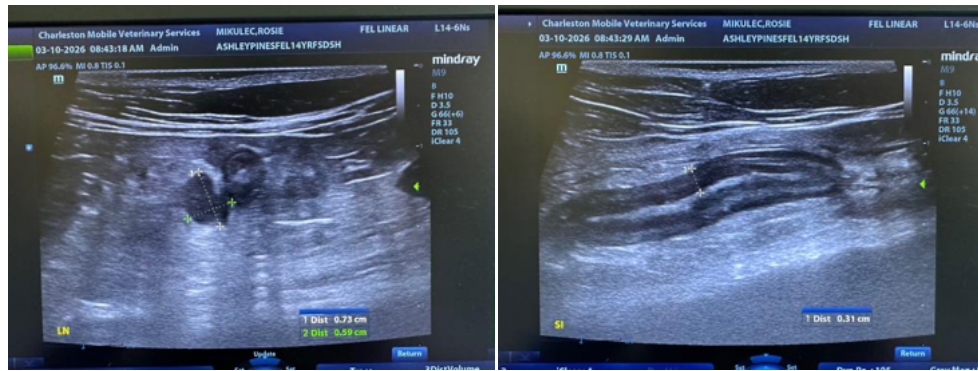
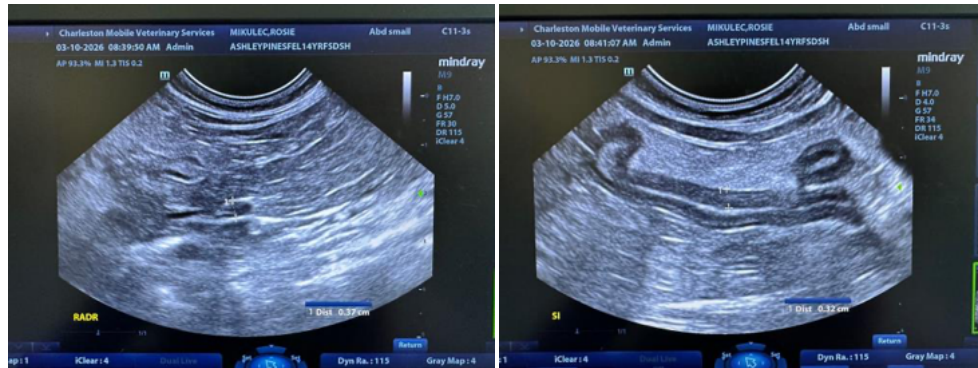



PATIENT

Rosie Mikulec

SPECIES

Feline

BREED

Domestic shorthair

SEX

Female, spayed

AGE

3/4/2012

WEIGHT

10.56 lbs.

INTERPRETED BY

Andrea Nicastro, DVM,
Diplomate ACVIM
*(Small Animal Internal
Medicine)*

**IMAGING
PERFORMED BY**

Andrea Nicastro, DVM,
Diplomate ACVIM
*(Small Animal Internal
Medicine)*

HOSPITAL NAME

Ashley Pines AH

REFERRING VET

Dr. Winney

INVOICE

13590

DATE

3/10/26

The information and recommendations provided are based on the images presented by the referring veterinarian/sonographer. No evaluation can be communicated regarding pathology that was not visible in the image/video clips provided.

Thank you for this referral. If the clinical or image interpretation does not parallel your findings or if I can be of any further assistance please contact me.

Andrea Nicastro, MPH, DVM, Diplomate DACVIM (Small Animal Internal Medicine)
info@SonoPath.com