

**PATIENT**

Jade Johnson-Pasquel

**SPECIES**

Feline

**BREED**

Siamese

**SEX**

Female, spayed

**AGE**

1/29/2017

**WEIGHT**

12 lbs.

**INTERPRETED BY**

Andrea Nicastro, DVM,  
Diplomate ACVIM  
(*Small Animal Internal Medicine*)

**IMAGING PERFORMED BY**

Andrea Nicastro, DVM,  
Diplomate ACVIM  
(*Small Animal Internal Medicine*)

**HOSPITAL NAME**

AH of South Carolina

**REFERRING VET**

Dr. Stone

**INVOICE**

13500

**DATE**

2/24/26

**PRESENTING CLINICAL SIGNS**

Cat presents for exam of dry heaving, strong urine smell and hx of asthma. Pt has recently been vomiting blood.

**ULTRASONOGRAPHIC EXAMINATION OF THE ABDOMEN**

**Urinary System**

The urinary bladder wall is normal in thickness and the mucosal surface is smooth. The bladder is moderately distended. A small amount of suspended echogenic debris is observed within the lumen. No cystic calculi are observed. The region of the trigone and the visible portion of the proximal urethra are normal.

The left kidney is normal in size (3.80 cm in length) with a normal shape, architecture and smooth peripheral margins. There is a normal 1:3 cortex to medulla ratio with minimal to mild loss of corticomedullary distinction. There is no evidence of pyelectasia, nephroliths, infarcts or hydroureter. Renal vasculature is normal.

The right kidney is normal in size (3.71 cm in length) with a normal shape, architecture and smooth peripheral margins. There is a normal 1:3 cortex to medulla ratio with mild loss of corticomedullary distinction. There is no evidence of pyelectasia, nephroliths, infarcts or hydroureter. Renal vasculature is normal.

**Adrenal Glands**

The left adrenal gland is normal size (0.38 cm width). Normal shape and glandular echogenicity. The phrenicoabdominal vein and surrounding vasculature are normal.

The right adrenal gland is normal size (0.38 cm width). Normal shape and glandular echogenicity. The phrenicoabdominal vein and surrounding vasculature are normal.

**Spleen**

The spleen is normal in size (0.66 cm in width at the level of the hilus) with a normal capsular contour. There is appropriate echogenicity and echotexture. No focal lesions are observed. Splenic vasculature is normal.

**Liver**

The liver is subjectively normal in size with normal curvilinear peripheral contours. The parenchyma is isoechoic relative to the spleen and diffusely homogeneous in appearance. No distinct focal lesions are observed. Vascular and biliary tracts are of normal volume with no evidence of congestion.

The gall bladder lumen is moderately distended. The wall is thin and smooth. Luminal contents are mostly anechoic. The cystic and common bile ducts are normal.

**Gastrointestinal**

The stomach and intestine are free of stasis and exhibit normal peristaltic activity. The gastric lumen is mildly distended with ingesta. The gastric wall and pylorus are normal in thickness with a normal layering pattern. The pyloric outflow tract is patent. The small intestinal lumen is segmentally dilated with chyme. The small intestinal wall thickness is normal. There is disruption in the normal 1:3 muscularis: mucosal ratio in some segments. Discreet masses are not identified. The colonic wall is normal. No obvious obstructive disease is noted.

**Pancreas**



**PATIENT**

Jade Johnson-Pasquel

**SPECIES**

Feline

**BREED**

Siamese

**SEX**

Female, spayed

**AGE**

1/29/2017

**WEIGHT**

12 lbs.

**INTERPRETED BY**

Andrea Nicastro, DVM,  
Diplomate ACVIM  
(*Small Animal Internal  
Medicine*)

**IMAGING  
PERFORMED BY**

Andrea Nicastro, DVM,  
Diplomate ACVIM  
(*Small Animal Internal  
Medicine*)

**HOSPITAL NAME**

AH of South Carolina

**REFERRING VET**

Dr. Stone

**INVOICE**

13500

**DATE**

2/24/26

The region of the pancreas is isoechoic relative to surrounding omental fat. No obvious parenchymal abnormalities are observed. There is no evidence of regional inflammation or effusion.

***Lymph nodes***

The abdominal lymph nodes are normal/not visible.

***Free Abdomen***

The peritoneal cavity is normal. There is no evidence of inflammation or effusion.

***Other***

A brief echocardiogram reveals no obvious evidence of pericardial or pleural effusion in the visible window.

**ULTRASONOGRAPHIC FINDINGS**

**Primary Findings:**

- The small intestinal wall changes could be consistent with inflammatory bowel disease or may be a normal variant for this older feline patient.
- Minor retained gastric ingesta

**Secondary Findings:**

- Bilateral nonspecific, age-related renal changes

**INTERPRETATION OF THE FINDINGS & FURTHER RECOMMENDATIONS**

The following diagnostic/treatment recommendations can be considered:

1. Serum cobalamin, folate, PLI and TLI
2. A fecal evaluation for ova/Giardia
3. 3-4-week limited antigen or hydrolyzed protein diet trial to assess for food allergies
4. Initiation with a probiotic may also prove beneficial.
5. Also consider heartworm antigen and antibody testing as heartworm disease can be a cause of chronic vomiting in cats.
6. If the above diagnostics/therapeutics are inconclusive, endoscopic or surgical gastrointestinal biopsies may be warranted. Thoracic radiographs are recommended prior to anesthesia.
7. For patients where chronic vomiting is present but additional diagnostics are not to be performed, consider empirical treatment for Helicobacter gastritis, which includes a 14–21-day course of amoxicillin, metronidazole, clarithromycin and an acid blocker (i.e., omeprazole or famotidine).



**PATIENT**

Jade Johnson-Pasquel

**SPECIES**

Feline

**BREED**

Siamese

**SEX**

Female, spayed

**AGE**

1/29/2017

**WEIGHT**

12 lbs.

**INTERPRETED BY**

Andrea Nicastro, DVM,  
 Diplomate ACVIM  
 (Small Animal Internal  
 Medicine)

**IMAGING PERFORMED BY**

Andrea Nicastro, DVM,  
 Diplomate ACVIM  
 (Small Animal Internal  
 Medicine)

**HOSPITAL NAME**

AH of South Carolina

**REFERRING VET**

Dr. Stone

**INVOICE**

13500

**DATE**

2/24/26

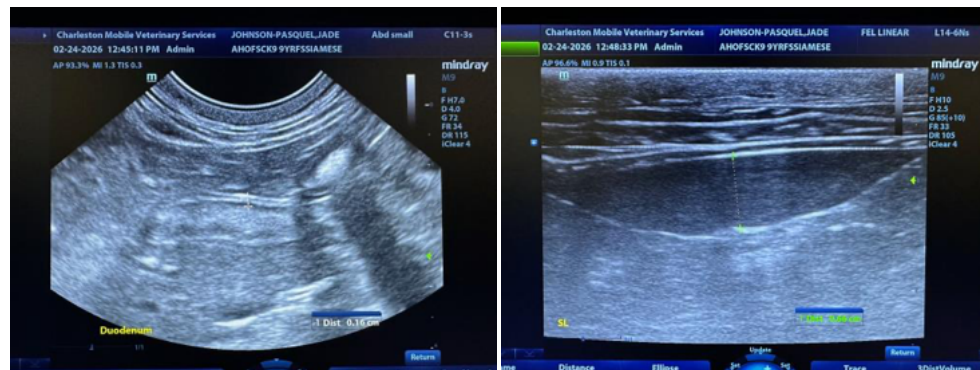
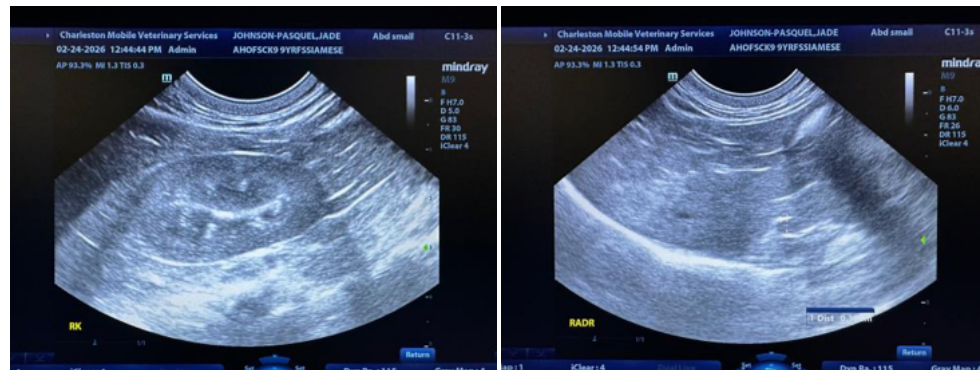
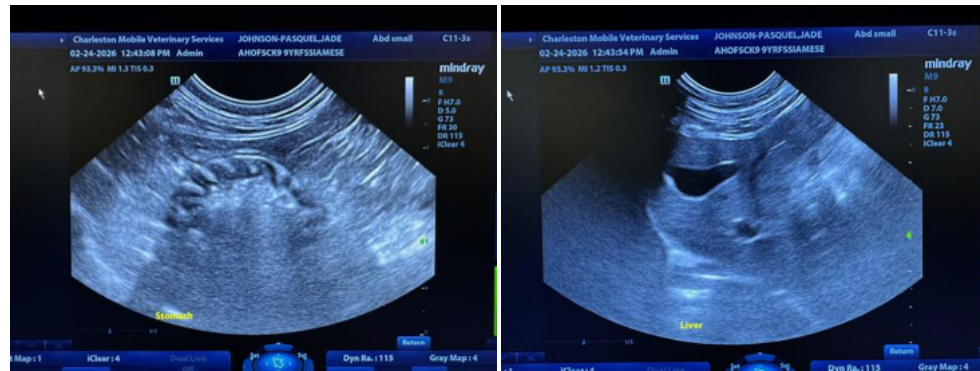
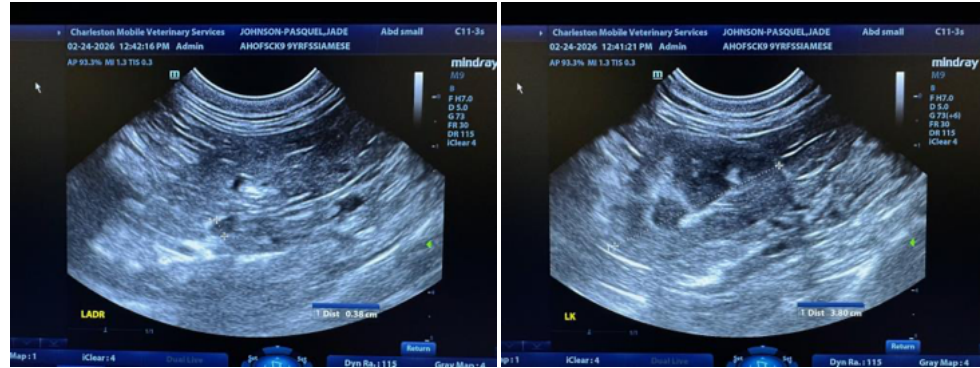



**PATIENT**

Jade Johnson-Pasquel

**SPECIES**

Feline

**BREED**

Siamese

**SEX**

Female, spayed

**AGE**

1/29/2017

**WEIGHT**

12 lbs.

**INTERPRETED BY**

Andrea Nicastro, DVM,  
Diplomate ACVIM  
(Small Animal Internal  
Medicine)

**IMAGING  
PERFORMED BY**

Andrea Nicastro, DVM,  
Diplomate ACVIM  
(Small Animal Internal  
Medicine)

**HOSPITAL NAME**

AH of South Carolina

**REFERRING VET**

Dr. Stone

**INVOICE**

13500

**DATE**

2/24/26

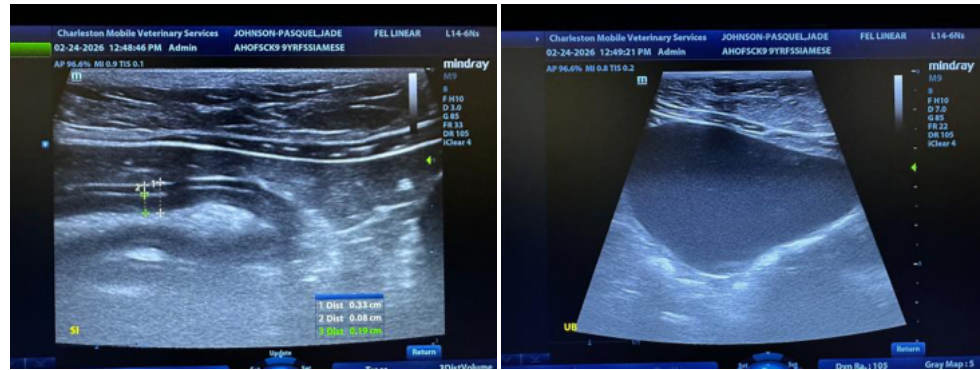

The information and recommendations provided are based on the images presented by the referring veterinarian/sonographer. No evaluation can be communicated regarding pathology that was not visible in the image/video clips provided.

Thank you for this referral. If the clinical or image interpretation does not parallel your findings or if I can be of any further assistance please contact me.

Andrea Nicastro, MPH, DVM, Diplomate DACVIM (Small Animal Internal Medicine)  
[info@SonoPath.com](mailto:info@SonoPath.com)