



PATIENT

Zoey Barton

SPECIES

Feline

BREED

Domestic shorthair

SEX

Female, spayed

AGE

10 Yrs. 1 month

WEIGHT

9.2 lbs.

INTERPRETED BY

Andrea Nicastro, DVM,
Diplomate ACVIM
(*Small Animal Internal
Medicine*)

**IMAGING
PERFORMED BY**

Andrea Nicastro, DVM,
Diplomate ACVIM
(*Small Animal Internal
Medicine*)

HOSPITAL NAME

Salt Marsh AH

REFERRING VET

Dr. Thompson

INVOICE

13481

DATE

2/17/26

PRESENTING CLINICAL SIGNS

Pt has history of weight loss and severe dental disease as well as atopy. Has received Hills ZD in the past although less so recently. Elevated eosinophils and monocytes. Chem panel WNL, T4 normal, USG 1.022, no proteinuria, inactive sediment. Sedated with Butorphanol for this study.

ULTRASONOGRAPHIC EXAMINATION OF THE ABDOMEN

Urinary System

The urinary bladder wall is normal in thickness and the mucosal surface is smooth. The bladder is moderately distended. Luminal contents are mostly anechoic. No cystic calculi are observed. The region of the trigone and the visible portion of the proximal urethra are normal.

The left kidney is normal in size (3.57 cm in length) with a normal shape, architecture and smooth peripheral margins. There is a normal 1:3 cortex to medulla ratio with mild loss of corticomedullary distinction. There is no evidence of pyelectasia, nephroliths, infarcts or hydroureter. Renal vasculature is normal.

The right kidney is normal in size (3.43 cm in length) with a normal shape, architecture and smooth peripheral margins. There is a normal 1:3 cortex to medulla ratio with mild loss of corticomedullary distinction. There is no evidence of pyelectasia, nephroliths, infarcts or hydroureter. Renal vasculature is normal.

Adrenal Glands

The left adrenal gland is normal size (0.36 cm width). Normal shape and glandular echogenicity. The phrenicoabdominal vein and surrounding vasculature are normal.

The right adrenal gland is normal size (0.29 cm width). Normal shape and glandular echogenicity. The phrenicoabdominal vein and surrounding vasculature are normal.

Spleen

The spleen is normal in size (0.81 cm in width at the level of the hilus) with a normal capsular contour. There is appropriate echogenicity and echotexture. No focal lesions are observed. Splenic vasculature is normal.

Liver

The liver is subjectively normal in size with normal curvilinear peripheral contours. The parenchyma is isoechoic relative to the spleen and diffusely homogeneous in appearance. No distinct focal lesions are observed. Vascular and biliary tracts are of normal volume with no evidence of congestion. The portal vein to caudal vena cava ratio is approximately 1:1.

The gallbladder is of normal contours and contains some dependent echogenic debris. The wall is normal in thickness. No choleliths are observed. The cystic and common bile ducts are normal.

Gastrointestinal

The stomach and intestine are free of stasis and exhibit normal peristaltic activity. The gastric lumen is not distended. The gastric wall and pylorus are normal in thickness with a normal layering pattern. The pyloric outflow tract is patent. The small intestinal lumen is not dilated. The small intestinal wall thickness is normal. There is disruption in the normal 1:3 muscularis: mucosal ratio in most segments. Discreet



PATIENT

Zoey Barton

SPECIES

Feline

BREED

Domestic shorthair

SEX

Female, spayed

AGE

10 Yrs. 1 month

WEIGHT

9.2 lbs.

INTERPRETED BY

Andrea Nicastro, DVM,
Diplomate ACVIM
(Small Animal Internal
Medicine)

**IMAGING
PERFORMED BY**

Andrea Nicastro, DVM,
Diplomate ACVIM
(Small Animal Internal
Medicine)

HOSPITAL NAME

Salt Marsh AH

REFERRING VET

Dr. Thompson

INVOICE

13481

DATE

2/17/26

masses are not identified. The ileocecal colic junction and colonic wall are normal. No obstructive disease is noted.

Pancreas

The pancreas is normal to slightly prominent in size with smooth peripheral contours. The parenchyma is slightly hypoechoic relative to surrounding omental fat and homogeneous in appearance. No focal lesions are observed. The pancreatic duct is not overtly dilated. There is no evidence of peripancreatic inflammation or effusion.

Lymph nodes

The abdominal lymph nodes are normal/not visible.

Free Abdomen

There is no obvious evidence of free fluid.

Other

A brief echocardiogram reveals no obvious evidence of pericardial or pleural effusion in the visible window.

ULTRASONOGRAPHIC FINDINGS

Primary Findings:

- The small intestinal wall changes could be consistent with inflammatory bowel disease or may be a normal variant for this older feline patient. Correlation with the patient's long term clinical history is recommended.
- The pancreatic changes may be a normal variant for this patient or could be consistent with mild, chronic pancreatitis. Correlation with clinical findings is recommended.

Secondary Findings:

- Mild bilateral nonspecific, age-related renal changes

INTERPRETATION OF THE FINDINGS & FURTHER RECOMMENDATIONS

To further evaluate for causes of weight loss, consider the following:

1. Three-view thoracic radiographs to assess cardiopulmonary status
2. GI panel including serum cobalamin, folate, TLI and PLI
3. Fecal evaluation for ova and Giardia if not already performed
4. Dental prophylaxis
5. Depending on the results of the above diagnostics/therapeutics, further workup (i.e., GI biopsies) may be indicated.



PATIENT

Zoey Barton

SPECIES

Feline

BREED

Domestic shorthair

SEX

Female, spayed

AGE

10 Yrs. 1 month

WEIGHT

9.2 lbs.

INTERPRETED BY

Andrea Nicastro, DVM,
 Diplomate ACVIM
 (Small Animal Internal
 Medicine)

IMAGING PERFORMED BY

Andrea Nicastro, DVM,
 Diplomate ACVIM
 (Small Animal Internal
 Medicine)

HOSPITAL NAME

Salt Marsh AH

REFERRING VET

Dr. Thompson

INVOICE

13481

DATE

2/17/26

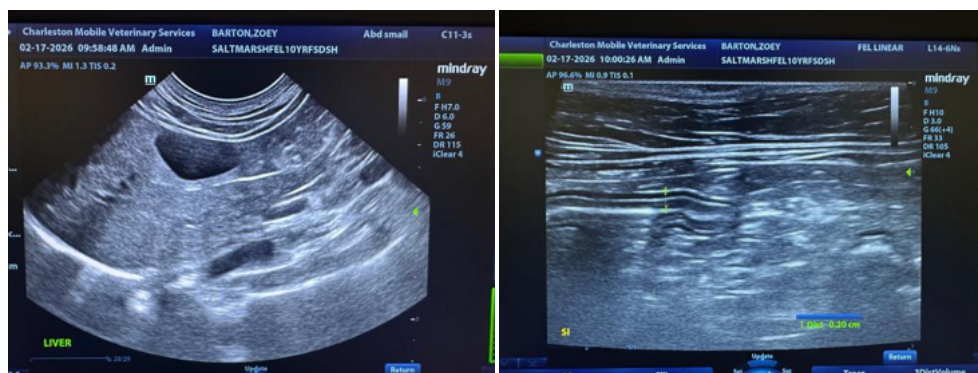
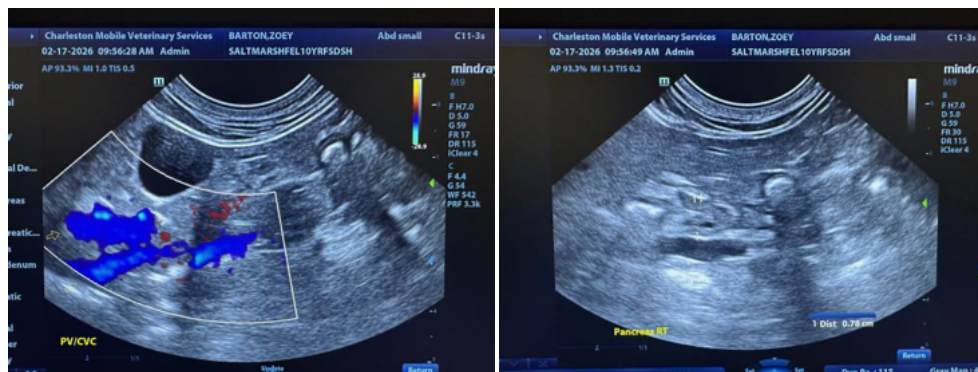
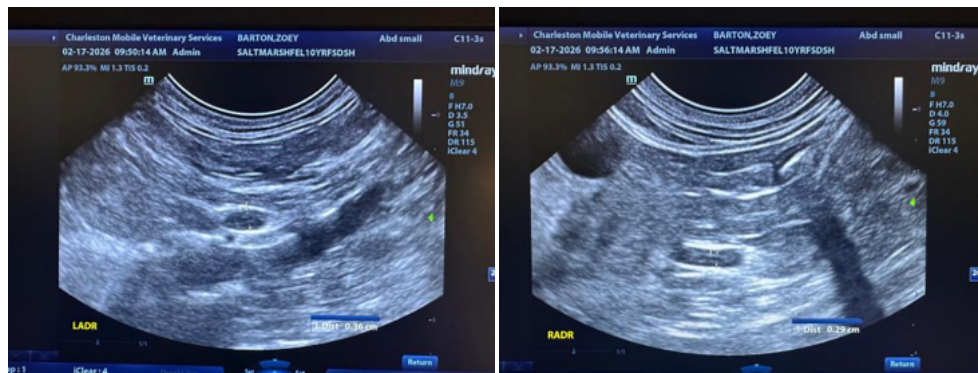
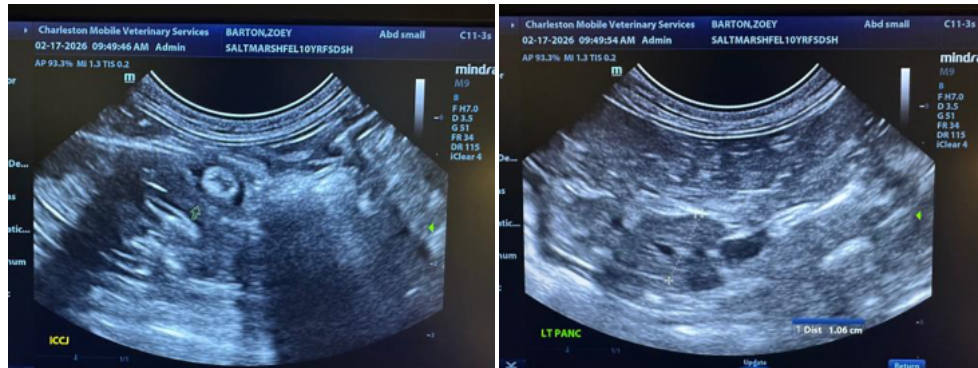



PATIENT

Zoey Barton

SPECIES

Feline

BREED

Domestic shorthair

SEX

Female, spayed

AGE

10 Yrs. 1 month

WEIGHT

9.2 lbs.

INTERPRETED BY

Andrea Nicastro, DVM,
 Diplomate ACVIM
 (Small Animal Internal
 Medicine)

**IMAGING
 PERFORMED BY**

Andrea Nicastro, DVM,
 Diplomate ACVIM
 (Small Animal Internal
 Medicine)

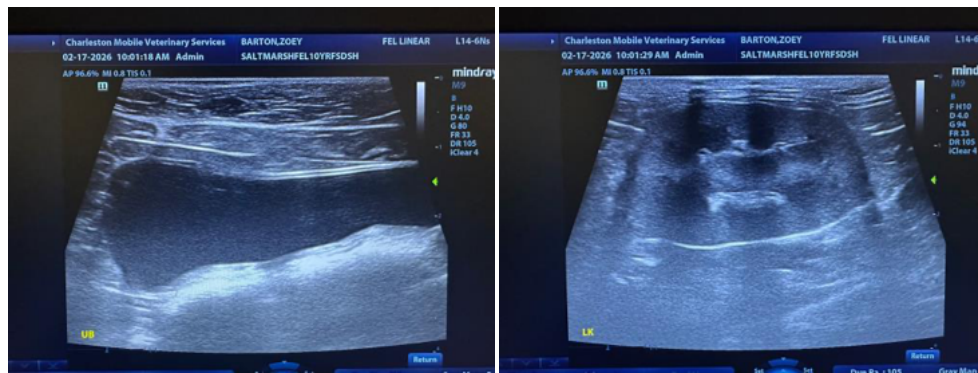
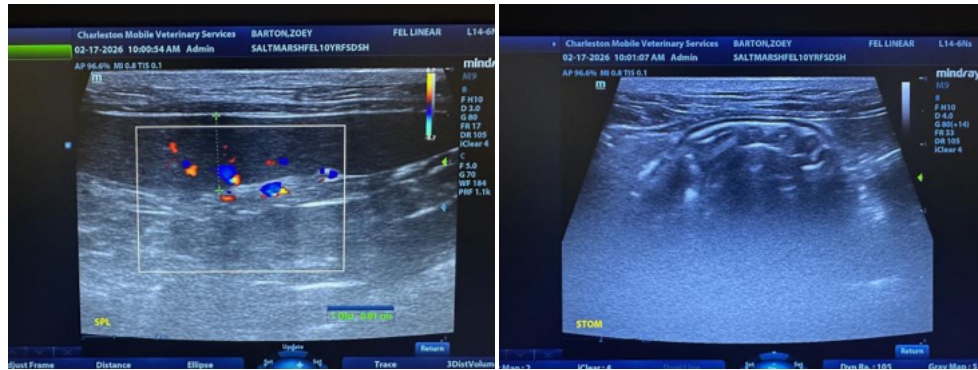

HOSPITAL NAME

Salt Marsh AH

REFERRING VET

Dr. Thompson

INVOICE

13481

DATE

2/17/26

The information and recommendations provided are based on the images presented by the referring veterinarian/sonographer. No evaluation can be communicated regarding pathology that was not visible in the image/video clips provided.

Thank you for this referral. If the clinical or image interpretation does not parallel your findings or if I can be of any further assistance please contact me.

Andrea Nicastro, MPH, DVM, Diplomate DACVIM (Small Animal Internal Medicine)
info@SonoPath.com