



**PATIENT PRESENTING CLINICAL SIGNS**

Beans Curtis  
1/13/23 results: ALB - 4.4 , ALT - 153, GGT - 9  
12/13/2022 results: ALB -4.1, ALT - 378, AST - 110

**SPECIES**

Feline

**ULTRASONOGRAPHIC EXAMINATION OF THE ABDOMEN**

**BREED**

Domestic longhair

*Urinary System*

The urinary bladder wall is normal in thickness and the mucosal surface is smooth. The bladder lumen is moderately distended with anechoic urine. No masses, inflammatory changes or calculi are observed. Ureteral papillae and visualized portion of the proximal urethra, visible to a depth of 2 cm, are normal.

**SEX**

Female, spayed

The left kidney is normal size (3.46 cm in length); normal shape and architecture with smooth peripheral margins. There is a normal 1:3 cortex to medulla ratio with normal corticomedullary distinction. There is no evidence of pyelectasia, nephroliths, infarcts or hydronephrosis. Renal vasculature is normal.

**AGE**

5/20/21

The right kidney is normal size (3.22 cm in length); normal shape and architecture with smooth peripheral margins. There is a normal 1:3 cortex to medulla ratio with normal corticomedullary distinction. There is no evidence of pyelectasia, nephroliths, infarcts or hydronephrosis. Renal vasculature is normal.

**WEIGHT**

8.2 lbs.

*Adrenal Glands*

The left adrenal gland is normal in size (0.27 cm width). Normal shape and glandular echogenicity. The phrenicoabdominal vein and surrounding vasculature are normal.

**INTERPRETED BY**

Andrea Nicastro, DVM,  
Diplomate ACVIM  
(Small Animal Internal  
Medicine)

The right adrenal gland is normal in size (0.35 cm width). Normal shape and glandular echogenicity. The phrenicoabdominal vein and surrounding vasculature are normal.

**IMAGING PERFORMED BY**

Andrea Nicastro, DVM,  
Diplomate ACVIM  
(Small Animal Internal  
Medicine)

*Spleen*

The spleen is normal in size (0.81 cm in width at the level of the hilus) with a normal capsular contour. There is appropriate echogenicity and echotexture. No focal lesions are observed. Splenic vasculature is normal.

**HOSPITAL NAME**

Flowertown AH

*Liver*

The liver is subjectively normal in size with normal contours and structure. There is appropriate echogenicity and echotexture. No overt structural evidence of inflammatory, infiltrative or regenerative pathology is evident. Vascular and biliary tracts are of normal volume with no evidence of congestion. No pathological hepatic lymphadenopathy observed. The portal vein to caudal vena cava ratio is approximately 1:1. The gall bladder lumen is moderately distended. The wall is thin and smooth. Luminal contents are anechoic. The cystic and common bile ducts are normal.

**REFERRING VET**

Dr. Randinelli

*Gastrointestinal*

**INVOICE**

14586

The stomach and intestine are free of stasis and exhibit normal peristaltic activity. The gastric lumen is not distended. The gastric wall and pylorus are normal in thickness with a normal layering pattern. The pyloric outflow tract is patent. The small intestinal lumen is not dilated. The small intestinal wall thickness is normal with a normal layering pattern and appropriate mural detail. Discreet masses are

**DATE**

2/15/23

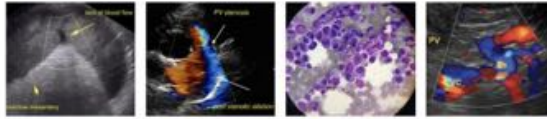

**PATIENT**

Beans Curtis

**SPECIES**

Feline

**BREED**

Domestic longhair

**SEX**

Female, spayed

**AGE**

5/20/21

**WEIGHT**

8.2 lbs.

**INTERPRETED BY**

Andrea Nicastro, DVM,  
Diplomate ACVIM  
(*Small Animal Internal  
Medicine*)

**IMAGING  
PERFORMED BY**

Andrea Nicastro, DVM,  
Diplomate ACVIM  
(*Small Animal Internal  
Medicine*)

**HOSPITAL NAME**

Flowertown AH

**REFERRING VET**

Dr. Randinelli

**INVOICE**

14586

**DATE**

2/15/23

not identified. The ileocecolic junction and colonic wall are normal. The lumen of the descending colon contains shadowing fecal material. No obstructive disease is noted.

***Pancreas***

The region of the pancreas is isoechoic relative to surrounding omental fat. No obvious parenchymal abnormalities are observed. There is no evidence of regional inflammation or effusion.

***Free Abdomen***

There is no obvious evidence of free fluid. A 0.63 cm lymph node is observed in the mid to caudal abdomen.

***Other***

A brief echocardiogram reveals no evidence of pericardial effusion or obvious right atrial/auricular mass.

**ULTRASONOGRAPHIC FINDINGS**

**Primary Findings:**

- An obvious cause for the elevated liver enzymes is not identified in the study. However, a microscopic hepatopathy (i.e., bacterial cholangiohepatitis, lymphoplasmacytic hepatitis, hepatic lipidosis, congenital disease, infiltrative neoplasia (less likely) should be considered.

**Secondary Findings:**

- The prominent lymph node in the mid to caudal abdomen is likely reactive with a lower possibility of emerging neoplasia.

**INTERPRETATION OF THE FINDINGS & FURTHER RECOMMENDATIONS**

- Consider pre and post prandial serum bile acids to assess hepatic function.
- Consider a fine needle aspirate or biopsies of the liver, if clotting status is appropriate. If biopsies are pursued, aerobic and anaerobic bile cultures should also be obtained.
- If hepatic tissue sampling is not pursued at this time, consider empirical treatment for bacterial cholangiohepatitis (i.e., amoxicillin clavulanic acid, hepatic antioxidants). If no improvement in the liver values is seen within 7-10 days of initiating therapy, antibiotics should be discontinued and hepatic tissue sampling revisited. If values do improve, continue antibiotics for at least 4 weeks or 1 week beyond normalization of the liver values.



**PATIENT**

Beans Curtis

**SPECIES**

Feline

**BREED**

Domestic longhair

**SEX**

Female, spayed

**AGE**

5/20/21

**WEIGHT**

8.2 lbs.

**INTERPRETED BY**

Andrea Nicastro, DVM,  
Diplomate ACVIM  
(Small Animal Internal  
Medicine)

**IMAGING PERFORMED BY**

Andrea Nicastro, DVM,  
Diplomate ACVIM  
(Small Animal Internal  
Medicine)

**HOSPITAL NAME**

Flowertown AH

**REFERRING VET**

Dr. Randinelli

**INVOICE**

14586

**DATE**

2/15/23

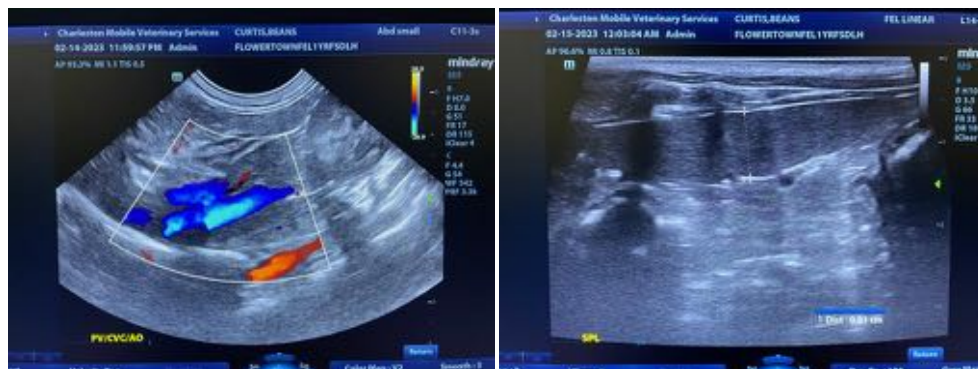
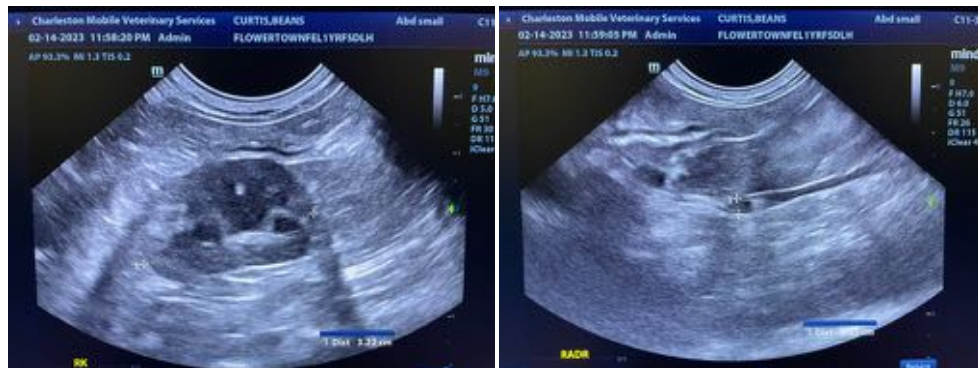
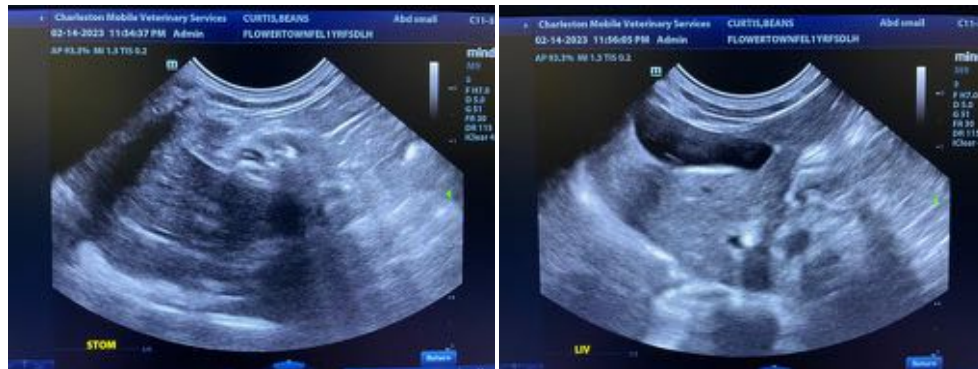
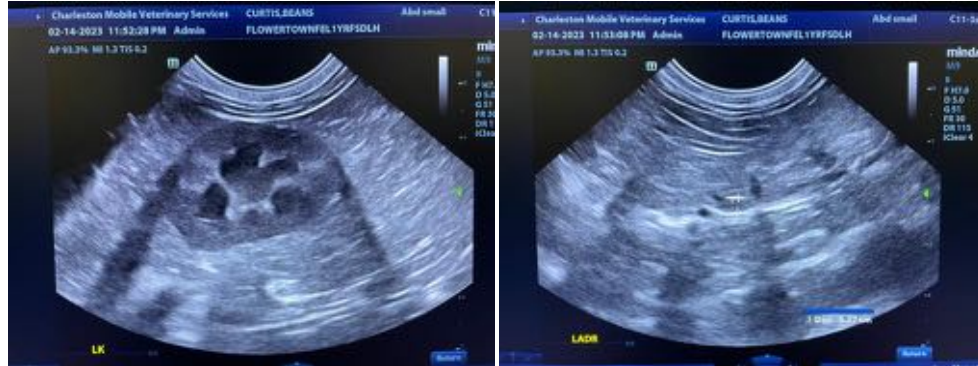



**PATIENT**

Beans Curtis

**SPECIES**

Feline

**BREED**

Domestic longhair

**SEX**

Female, spayed

**AGE**

5/20/21

**WEIGHT**

8.2 lbs.

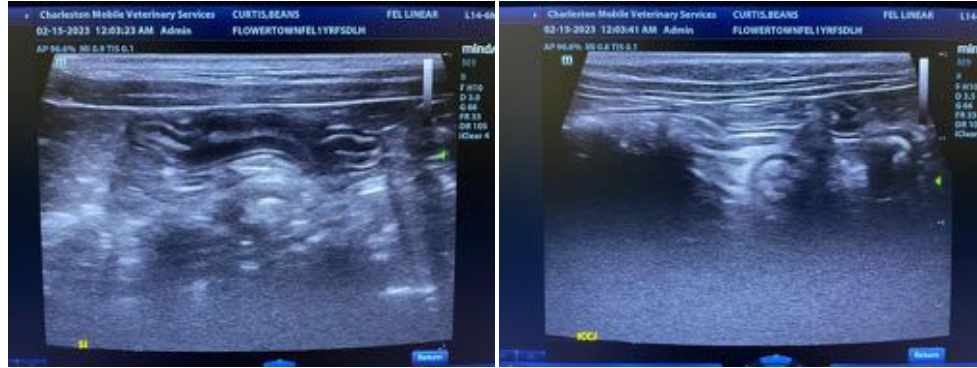

**INTERPRETED BY**

Andrea Nicastro, DVM,  
Diplomate ACVIM  
(Small Animal Internal  
Medicine)

The information and recommendations provided are based on the images presented by the referring veterinarian/sonographer. No evaluation can be communicated regarding pathology that was not visible in the image/video clips provided.

**IMAGING PERFORMED BY**

Andrea Nicastro, DVM,  
Diplomate ACVIM  
(Small Animal Internal  
Medicine)

Thank you for this referral. If the clinical or image interpretation does not parallel your findings or if I can be of any further assistance please contact me.

Andrea Nicastro, MPH, DVM, Diplomate DACVIM (Small Animal Internal Medicine)  
[info@SonoPath.com](mailto:info@SonoPath.com)

**HOSPITAL NAME**

Flowertown AH

**REFERRING VET**

Dr. Randinelli

**INVOICE**

14586

**DATE**

2/15/23