



PATIENT

Lucy Dautenhahn

SPECIES

Canine

BREED

Schnauzer/Hound mix

SEX

Female, spayed

AGE

10/23/2016

WEIGHT

27.2 lbs.

INTERPRETED BY

Andrea Nicastro, DVM,
Diplomate ACVIM
(Small Animal Internal
Medicine)

**IMAGING
PERFORMED BY**

Andrea Nicastro, DVM,
Diplomate ACVIM
(Small Animal Internal
Medicine)

HOSPITAL NAME

Salt Marsh

REFERRING VET

Dr. Wiles

INVOICE

13470

DATE

2/10/26

PRESENTING CLINICAL SIGNS

History of IBD managed with budesonide 1.5mg PO SID. History of gallbladder sludge managed with 125mg ursodiol SID. Recent history of CCL injury and incidental findings of mild azotemia and mild LE elevations on presurgical bloodwork. Patient was treated with denamarin for 1 month and bloodwork rechecked; LE elevations and mild azotemia persist. January 2026- ALP 231, ALT 131, GGT 14, BUN 32.

ULTRASONOGRAPHIC EXAMINATION OF THE ABDOMEN

Urinary System

The urinary bladder wall is normal in thickness and the mucosal surface is smooth. The bladder is moderately distended. Luminal contents are anechoic. No cystic calculi are observed. The region of the trigone and the proximal urethra, visible to a depth of 2 cm, are normal.

The left kidney is normal in size (5.36 cm in length) with a normal shape, architecture and smooth peripheral margins. There is a normal 1:3 cortex to medulla ratio with minimal loss of corticomedullary distinction. There is no evidence of pyelectasia, nephroliths, infarcts or hydroureter. Renal vasculature is normal.

The right kidney is normal in size (5.25 cm in length) with a normal shape, architecture and smooth peripheral margins. There is a normal 1:3 cortex to medulla ratio with minimal loss of corticomedullary distinction. There is no evidence of pyelectasia, nephroliths, infarcts or hydroureter. Renal vasculature is normal.

Adrenal Glands

The left adrenal gland is subjectively normal in length (0.27 cm at cranial pole) (0.38 cm at caudal pole) with a slightly flattened contour. The glandular echogenicity and detail are unremarkable. The phrenicoabdominal vein and surrounding vasculature are normal.

The right adrenal gland is normal in size (0.85 cm at cranial pole) (0.42 cm at caudal pole) with a normal shape and homogenous parenchyma. The glandular echogenicity and detail are unremarkable. Capsule, cortex, and medullary definition are normal. The phrenicoabdominal vein and surrounding vasculature are normal.

Spleen

The spleen is normal in size (1.35 cm in width at the level of the hilus) with a normal capsular contour. There is appropriate echogenicity and echotexture. No focal lesions are observed. Splenic vasculature is normal.

Liver

The liver is prominent in size with smooth peripheral contours. The parenchyma is isoechoic relative to the spleen and diffusely homogeneous in appearance. No distinct focal lesions are observed. Vascular and biliary tracts are of normal volume with no evidence of congestion. The portal vein to caudal vena cava ratio is approximately 1:1.

The gall bladder lumen is moderately distended. The wall is thin and smooth. A moderate amount of gravity-dependent echogenic debris is observed within the lumen. The cystic and common bile ducts are normal/not seen.

Gastrointestinal

The gastric lumen is not distended. The gastric wall and pylorus are normal in thickness with a normal layering pattern. The pyloric outflow tract is patent. The small intestinal lumen is not dilated. The small intestinal wall is normal in thickness with a normal layering pattern and appropriate mural



PATIENT

Lucy Dautenhahn

SPECIES

Canine

BREED

Schnauzer/Hound mix

SEX

Female, spayed

AGE

10/23/2016

WEIGHT

27.2 lbs.

INTERPRETED BY

Andrea Nicastro, DVM,
Diplomate ACVIM
(Small Animal Internal
Medicine)

**IMAGING
PERFORMED BY**

Andrea Nicastro, DVM,
Diplomate ACVIM
(Small Animal Internal
Medicine)

HOSPITAL NAME

Salt Marsh

REFERRING VET

Dr. Wiles

INVOICE

13470

DATE

2/10/26

detail. Discreet masses are not identified. The ileocecolic junction and colonic wall are normal. There is no evidence of an obstructive pattern.

Pancreas

The right limb is prominent in size with slightly irregular peripheral contours. The parenchyma is mildly hypoechoic relative to surrounding omental fat and subtly mottled in appearance. The pancreatic duct is not overtly dilated. The mesentery effacing the serosal surface is slightly hyperechoic.

Lymph nodes

The abdominal lymph nodes are normal/not visible.

Free Abdomen

There is no obvious evidence of free fluid.

Other

A brief echocardiogram reveals no evidence of pericardial effusion or obvious right atrial/auricular mass.

ULTRASONOGRAPHIC FINDINGS

Primary Findings:

- The hepatic changes are nonspecific and could be secondary to inflammatory disease (i.e., cholangiohepatitis, chronic hepatitis), hepatotoxicosis, infiltrative neoplasia (i.e., lymphoma), vacuolar hepatopathy, regenerative nodular hyperplasia, other hepatopathy, or some combination thereof.
- Gallbladder debris, non-mucocele
- The pancreatic changes in the right limb are most consistent with mild chronic active pancreatitis.

Secondary Findings:

- The slightly flattened left adrenal gland may be a normal variant for this patient or could be secondary to atrophy (i.e., resulting from early hypoadrenocorticism). Correlation with the patient's clinical history is recommended.

INTERPRETATION OF THE FINDINGS & FURTHER RECOMMENDATIONS

1. If an aggressive approach is desired, consider hepatic tissue sampling (i.e., aspirates or biopsies) assuming normal clotting status. If biopsies are pursued, aerobic and anaerobic bile cultures and hepatic copper quantitation should also be performed.
2. If tissue sampling is not pursued at this time, serial monitoring (i.e., every 3-4 months) of the patient's liver values is recommended. If values continue to increase, a recheck ultrasound +/- hepatic tissue sampling should be considered.



PATIENT

Lucy Dautenhahn

SPECIES

Canine

BREED

Schnauzer/Hound mix

SEX

Female, spayed

AGE

10/23/2016

WEIGHT

27.2 lbs.

INTERPRETED BY

Andrea Nicastro, DVM,
 Diplomate ACVIM
 (Small Animal Internal
 Medicine)

IMAGING PERFORMED BY

Andrea Nicastro, DVM,
 Diplomate ACVIM
 (Small Animal Internal
 Medicine)

HOSPITAL NAME

Salt Marsh

REFERRING VET

Dr. Wiles

INVOICE

13470

DATE
 2/10/26

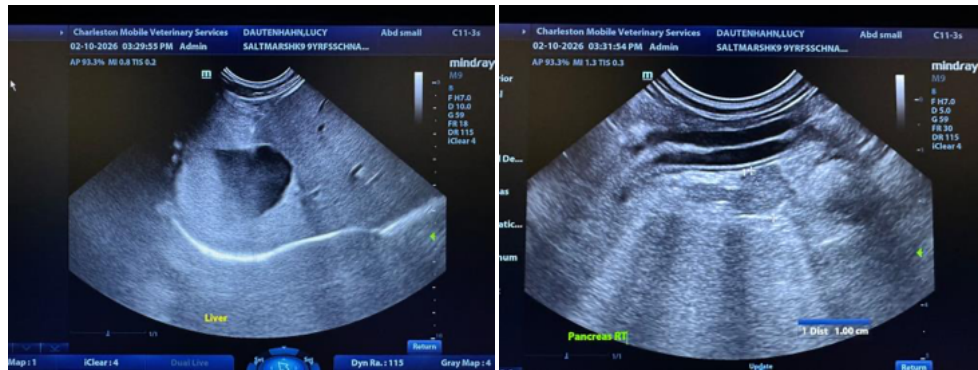
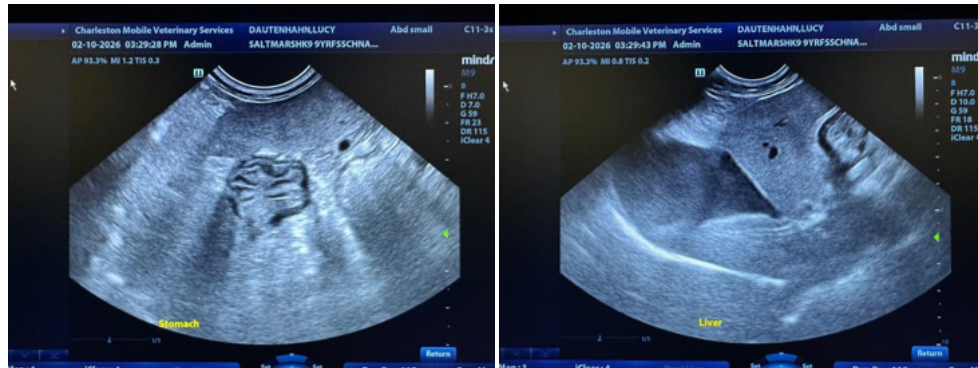
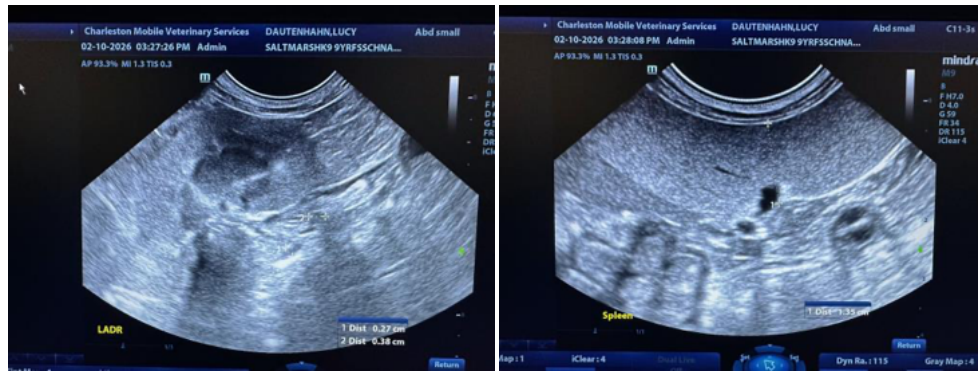
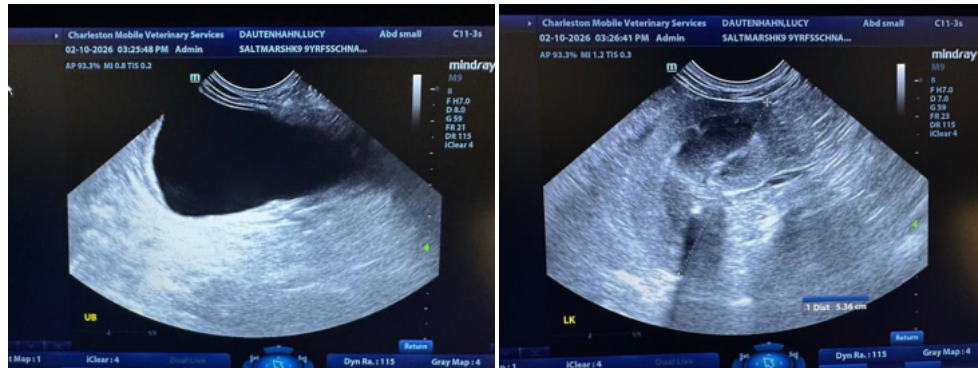

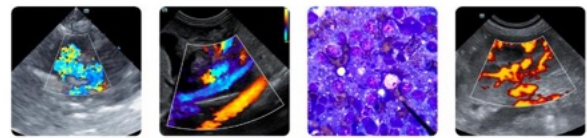

PATIENT

Lucy Dautenhahn

SPECIES

Canine

BREED

Schnauzer/Hound mix

SEX

Female, spayed

AGE

10/23/2016

WEIGHT

27.2 lbs.

INTERPRETED BY

Andrea Nicastro, DVM,
 Diplomate ACVIM
 (Small Animal Internal
 Medicine)

**IMAGING
 PERFORMED BY**

Andrea Nicastro, DVM,
 Diplomate ACVIM
 (Small Animal Internal
 Medicine)

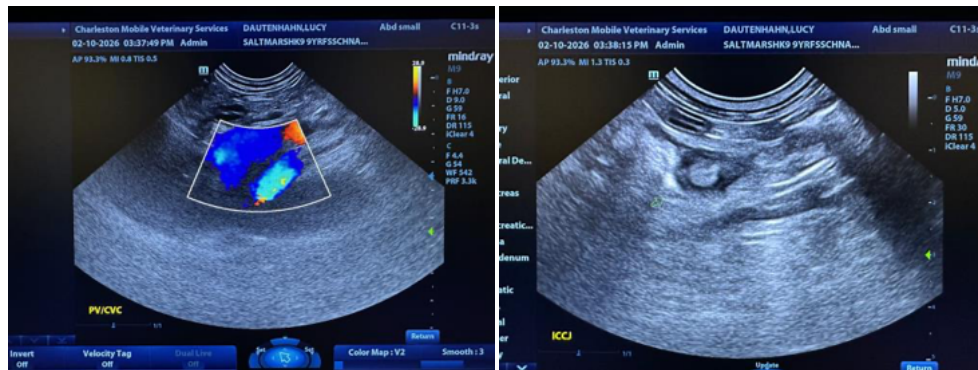
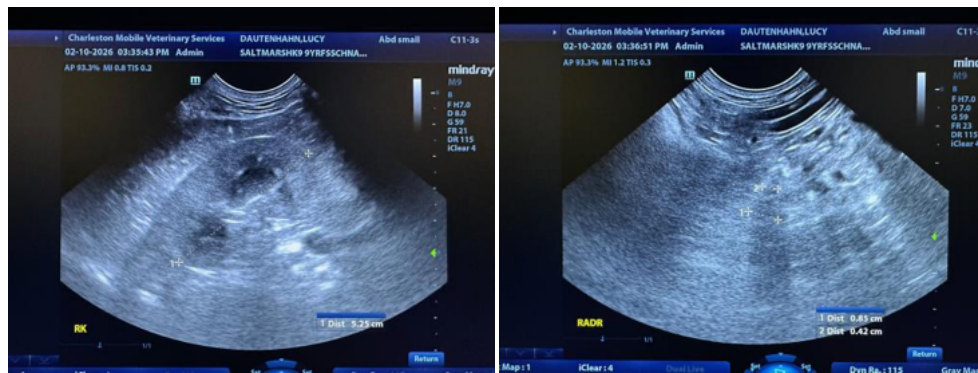
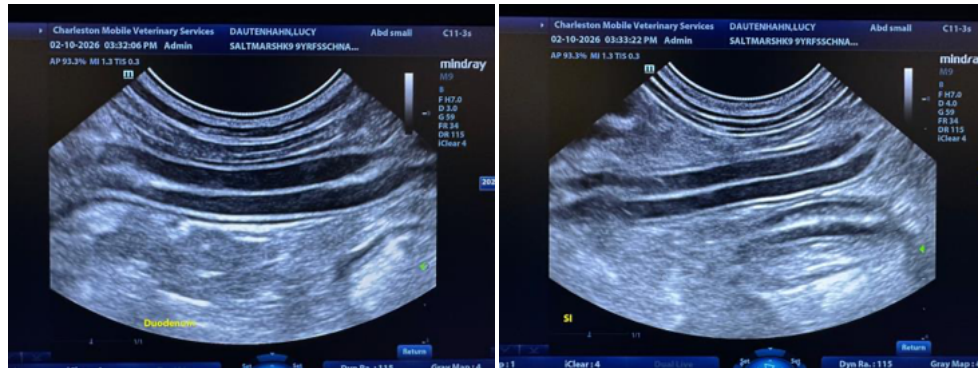

HOSPITAL NAME

Salt Marsh

REFERRING VET

Dr. Wiles

INVOICE

13470

DATE

2/10/26

The information and recommendations provided are based on the images presented by the referring veterinarian/sonographer. No evaluation can be communicated regarding pathology that was not visible in the image/video clips provided.

Thank you for this referral. If the clinical or image interpretation does not parallel your findings or if I can be of any further assistance please contact me.

Andrea Nicastro, MPH, DVM, Diplomate DACVIM (Small Animal Internal Medicine)
info@SonoPath.com