

PATIENT PRESENTING CLINICAL SIGNS

Hendrix Galyo
Evening of 12/6/2021 owner came home to find patient very lethargic, slow to move, refusing food, and having bubbly drool -Radiographs and CBC/Chem17/Lytes performed by CVRC-->segmental dilation of lower GI origin noted on radiographs, discussed concern for ileus vs mechanical obstruction. Bloodwork unremarkable. Hospitalization with IV fluids, repeat radiographs and ultrasound in AM recommended. Owner elects to take patient home and return to rDVM.

SPECIES

Canine

BREED

Boxer

SEX

Male, neutered

AGE

4/8/2015

WEIGHT

83.2 lbs

Lymphopenia (200/uL) -Monocytopenia (100/uL)

ULTRASONOGRAPHIC EXAMINATION OF THE

Urinary System

The urinary bladder, trigone, and pelvic urethra are normal in thickness and the mucosal surface is smooth. The bladder lumen is moderately distended with anechoic urine. No masses, inflammatory changes or calculi are observed. Ureteral papillae and visualized portion of the proximal urethra, visible to a depth of 2 cm, are normal.

The prostate is normal in size (1.58 cm in width) and shape. Parenchyma is homogenous. The prostatic urethra appears normal without evidence of dilation or obstruction.

The left kidney is normal size (7.71 cm in length); normal shape and architecture with smooth peripheral margins. There is a normal 1:3 cortex to medulla ratio with normal corticomedullary distinction. There is no evidence of pyelectasia, nephroliths, infarcts or hydroureter. Renal vasculature is normal.

The right kidney is normal size (7.31 cm in length); normal shape and architecture with smooth peripheral margins. There is a normal 1:3 cortex to medulla ratio with normal corticomedullary distinction. There is no evidence of pyelectasia, nephroliths, infarcts or hydroureter. Renal vasculature is normal.

Adrenal Glands

The left adrenal gland is normal size (0.57 cm at cranial pole) (0.73 cm at caudal pole) (2.05 cm in length); normal shape; homogenous parenchyma. The glandular echogenicity and detail are unremarkable. Capsule, cortex, and medullary definition are normal. The phrenicoabdominal vein and surrounding vasculature are normal.

The right adrenal gland is normal size (1.66 cm at cranial pole) (0.83 cm at caudal pole) (3.14 cm in length); normal shape; homogenous parenchyma. The glandular echogenicity and detail are unremarkable. Capsule, cortex, and medullary definition are normal. The phrenicoabdominal vein and surrounding vasculature are normal.

Spleen

The spleen is normal in size (3.53 cm in width at the level of the hilus) with a normal capsular contour. There is appropriate echogenicity and echotexture. No focal lesions are observed. Splenic vasculature is normal.

Liver

The liver is subjectively normal in size with normal contours and structure. There is appropriate echogenicity and echotexture. No overt structural evidence of inflammatory, infiltrative or regenerative pathology is evident. Vascular and biliary tracts are of normal volume with no evidence of

INTERPRETED BY

Andrea Nicastro, DVM,
Diplomate ACVIM
(Small Animal Internal
Medicine)

IMAGING PERFORMED BY

Andrea Nicastro, DVM,
Diplomate ACVIM
(Small Animal Internal
Medicine)

HOSPITAL NAME

Foxbank VH

REFERRING VET

Dr. Ashley Ruth

INVOICE

12664

DATE

12/7/21

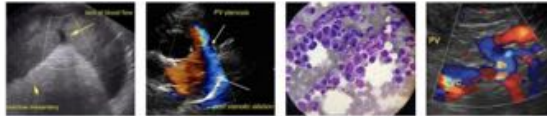

PATIENT

Hendrix Galyo

congestion. No pathological hepatic lymphadenopathy observed. The gall bladder lumen is moderately distended. The wall is thin and smooth. Luminal contents are anechoic. The cystic and common bile ducts are normal/not seen.

SPECIES

Canine

Gastrointestinal

The stomach and intestine are free of stasis and exhibit normal peristaltic activity. The gastric lumen is not distended. The gastric wall and pylorus are normal in thickness with a normal layering pattern. The pyloric outflow tract is patent. The small intestinal lumen is not dilated. The small intestinal wall thickness is normal with a normal layering pattern and appropriate mural detail. Discreet masses are not identified. The colonic wall is normal. No obstructive disease is noted.

BREED

Boxer

Pancreas

SEX

Male, neutered

The region of the pancreas is isoechoic relative to surrounding omental fat. No obvious parenchymal abnormalities are observed. There is no evidence of regional inflammation or effusion.

AGE

4/8/2015

Free Abdomen

The peritoneal cavity is normal. There is no evidence of inflammation or effusion. The abdominal lymph nodes are normal/not visible.

WEIGHT

83.2 lbs

Other

A brief echocardiogram reveals no evidence of pericardial effusion.

INTERPRETED BY

Andrea Nicastro, DVM,
Diplomate ACVIM
(*Small Animal Internal
Medicine*)

ULTRASONOGRAPHIC FINDINGS

Unremarkable abdomen. An obvious cause for the patient's clinical signs is not identified in this study. Differentials include microscopic gastrointestinal disease (i.e., dietary indiscretion, food allergies/Intolerance, intestinal dysbiosis), low-grade pancreatitis, underlying metabolic issue, other.

IMAGING PERFORMED BY

Andrea Nicastro, DVM,
Diplomate ACVIM
(*Small Animal Internal
Medicine*)

INTERPRETATION OF THE FINDINGS & FURTHER RECOMMENDATIONS

- Continued supportive care for acute gastroenteritis is recommended.
- Other diagnostic considerations include the following:
 1. Three-view thoracic radiographs to assess for occult esophageal disease.
 2. Fecal evaluation for ova and giardia.
 3. GI panel (sent to Texas A&M).
 4. A resting cortisol level to screen for hypoadrenocorticism. If resting cortisol level is < 2.0 mcg/dL, an ACTH stimulation test is recommended
 5. Depending on the results of the above diagnostics, a more advanced GI workup (i.e., upper GI endoscopy, limited antigen diet trial) may be warranted.

HOSPITAL NAME

Foxbank VH

REFERRING VET

Dr. Ashley Ruth

INVOICE

12664

DATE

12/7/21



PATIENT

Hendrix Galyo

SPECIES

Canine

BREED

Boxer

SEX

Male, neutered

AGE

4/8/2015

WEIGHT

83.2 lbs

INTERPRETED BY

Andrea Nicastro, DVM,
Diplomate ACVIM
(Small Animal Internal
Medicine)

IMAGING PERFORMED BY

Andrea Nicastro, DVM,
Diplomate ACVIM
(Small Animal Internal
Medicine)

HOSPITAL NAME

Foxbank VH

REFERRING VET

Dr. Ashley Ruth

INVOICE

12664

DATE

12/7/21

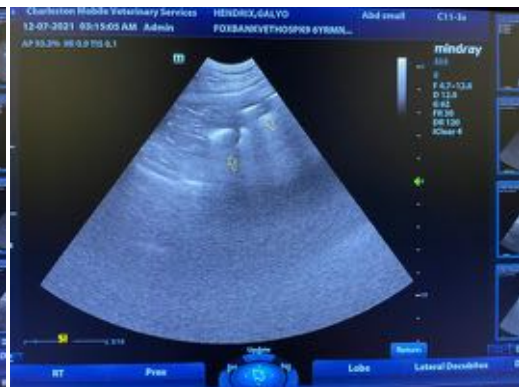
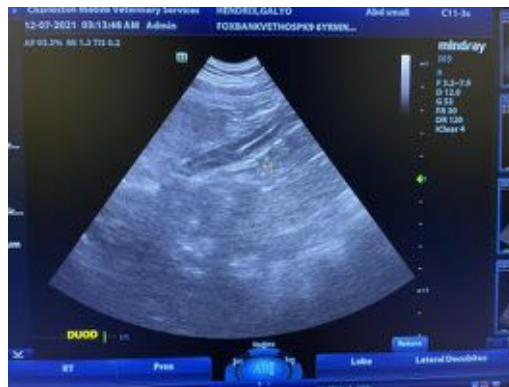

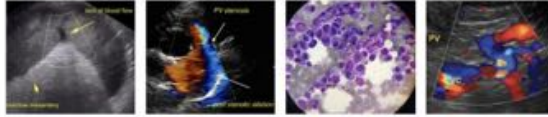

PATIENT

Hendrix Galyo

The information and recommendations provided are based on the images presented by the referring veterinarian. No evaluation can be communicated regarding pathology that was not visible in the image/video clips provided.

SPECIES

Canine

Thank you for this referral. If the clinical or image interpretation does not parallel your findings or if I can be of any further assistance please contact me.

BREED

Boxer

Andrea Nicastro, DVM, Diplomate ACVIM (*Small Animal Internal Medicine*)

Andrea.Nicastro@CharlestonMobile.net

SEX

Male, neutered

AGE

4/8/2015

WEIGHT

83.2 lbs

INTERPRETED BY

Andrea Nicastro, DVM,
Diplomate ACVIM
(*Small Animal Internal
Medicine*)

**IMAGING
PERFORMED BY**

Andrea Nicastro, DVM,
Diplomate ACVIM
(*Small Animal Internal
Medicine*)

HOSPITAL NAME

Foxbank VH

REFERRING VET

Dr. Ashley Ruth

INVOICE

12664

DATE

12/7/21