



PATIENT

Malia Starace

SPECIES

Feline

BREED

Domestic shorthair

SEX

Female, spayed

AGE

3/22/2011

WEIGHT

6.7 lbs.

INTERPRETED BY

Andrea Nicastro, DVM,
Diplomate ACVIM
(*Small Animal Internal
Medicine*)

**IMAGING
PERFORMED BY**

Andrea Nicastro, DVM,
Diplomate ACVIM
(*Small Animal Internal
Medicine*)

HOSPITAL NAME

Waterway

REFERRING VET

Dr. Walker

INVOICE

13367

DATE

12/31/25

PRESENTING CLINICAL SIGNS

Pt has presumptive inflammatory bowel disease, gets Prednisolone transdermal 5 mg once a day but not consistently. Also on Cerenia PRN as well as Solensia. Hx of FLUTD and feline asthma. Has been polyphagic recently but losing weight. Vomiting has also increased recently. Pt sedated with Buprenorphine for this study. Pt receives B12 injections monthly.

ULTRASONOGRAPHIC EXAMINATION OF THE ABDOMEN

Urinary System

The urinary bladder wall is normal in thickness and the mucosal surface is smooth. The bladder is moderately distended. Luminal contents are mostly anechoic. No cystic calculi are observed. The region of the trigone and the visible portion of the proximal urethra are normal.

The left kidney is normal in size (3.28 cm in length) with a normal shape, architecture and smooth peripheral margins. There is a normal 1:3 cortex to medulla ratio with mild loss of corticomedullary distinction. There is no evidence of pyelectasia, nephroliths, infarcts or hydroureter. Renal vasculature is normal.

The right kidney is normal in size (3.18 cm in length) with a normal shape, architecture and smooth peripheral margins. There is a normal 1:3 cortex to medulla ratio with mild loss of corticomedullary distinction. There is no evidence of pyelectasia, nephroliths, infarcts or hydroureter. Renal vasculature is normal.

Adrenal Glands

The left adrenal gland is normal size (0.34 cm width). Normal shape and glandular echogenicity. The phrenicoabdominal vein and surrounding vasculature are normal.

The right adrenal gland is normal size (0.35 cm width). Normal shape and glandular echogenicity. The phrenicoabdominal vein and surrounding vasculature are normal.

Spleen

The spleen is prominent in size (0.96 cm in width at the level of the hilus) with smooth peripheral contours. There is appropriate echogenicity and echotexture. No focal lesions are observed. Splenic vasculature is normal.

Liver

The liver is subjectively normal in size with normal curvilinear peripheral contours. The parenchyma is isoechoic relative to the spleen and diffusely homogeneous in appearance. No distinct focal lesions are observed. Vascular and biliary tracts are of normal volume with no evidence of congestion. The portal vein to caudal vena cava ratio is approximately 1:1.

The gall bladder lumen is minimally to mildly distended. The wall is thin and smooth. Luminal contents are anechoic. The cystic and common bile ducts are normal.

Gastrointestinal

The stomach and intestine are free of stasis and exhibit normal peristaltic activity. The gastric lumen is not distended. The gastric wall and pylorus are normal in thickness with a normal layering pattern. The pyloric outflow tract is patent. The small intestinal lumen is not dilated. The small intestinal wall thickness is normal. There is disruption in the normal 1:3 muscularis: mucosal ratio in several segments. Discreet



PATIENT

Malia Starace

SPECIES

Feline

BREED

Domestic shorthair

SEX

Female, spayed

AGE

3/22/2011

WEIGHT

6.7 lbs.

INTERPRETED BY

Andrea Nicastro, DVM,
Diplomate ACVIM
(*Small Animal Internal
Medicine*)

**IMAGING
PERFORMED BY**

Andrea Nicastro, DVM,
Diplomate ACVIM
(*Small Animal Internal
Medicine*)

HOSPITAL NAME

Waterway

REFERRING VET

Dr. Walker

INVOICE

13367

DATE

12/31/25

masses are not identified. The ileocecal colic junction and colonic wall are normal. No obstructive disease is noted.

Pancreas

The left limb is visible with normal peripheral contours. The parenchyma is slightly hypoechoic relative to surrounding omental fat and homogeneous in appearance. The pancreatic duct is not overtly dilated. There is no evidence of peripancreatic inflammation or effusion.

Lymph nodes

A cluster of prominent to enlarged hypoechoic mesenteric lymph nodes are visualized, one of the nodes measuring 2.82 x 1.00 cm. Surrounding mesentery is hyperechoic.

Free Abdomen

There is no obvious evidence of free fluid.

Other

A brief echocardiogram reveals no obvious evidence of pericardial or pleural effusion in the visible window.

ULTRASONOGRAPHIC FINDINGS

Primary Findings:

- The small intestinal wall changes could be consistent with inflammatory bowel disease or emerging small cell lymphoma. Changes are similar to the previous sonogram.
- The prominent mesenteric lymph nodes could be consistent with lymphoid hyperplasia, lymphadenitis or emerging lymphoma. One of the lymph nodes is slightly larger compared to the previous sonogram. Mild adjacent peritonitis is present.

Secondary Findings:

- Mild bilateral nonspecific, age-related renal changes
- The pancreatic changes may be a normal variant for this patient or could be consistent with mild, chronic pancreatitis. Correlation with clinical findings is recommended.
- The mild splenomegaly may be secondary to sedation, lymphoid hyperplasia, extramedullary hematopoiesis, splenitis, antigenic stimulation or less likely, emerging round cell neoplasia.

INTERPRETATION OF THE FINDINGS & FURTHER RECOMMENDATIONS

1. Fine needle aspiration of the prominent mesenteric lymph nodes can be considered assuming normal clotting status. A 25-gauge needle should be used. If tissue sampling is not pursued, consider consistent corticosteroid administration along with a recheck GI panel.
2. Baseline lab work including a CBC chemistry panel, urinalysis and T4 should also be considered if not recently performed.



PATIENT

Malia Starace

SPECIES

Feline

BREED

Domestic shorthair

SEX

Female, spayed

AGE

3/22/2011

WEIGHT

6.7 lbs.

INTERPRETED BY

Andrea Nicastro, DVM,
 Diplomate ACVIM
 (Small Animal Internal
 Medicine)

IMAGING PERFORMED BY

Andrea Nicastro, DVM,
 Diplomate ACVIM
 (Small Animal Internal
 Medicine)

HOSPITAL NAME

Waterway

REFERRING VET

Dr. Walker

INVOICE

13367

DATE

12/31/25

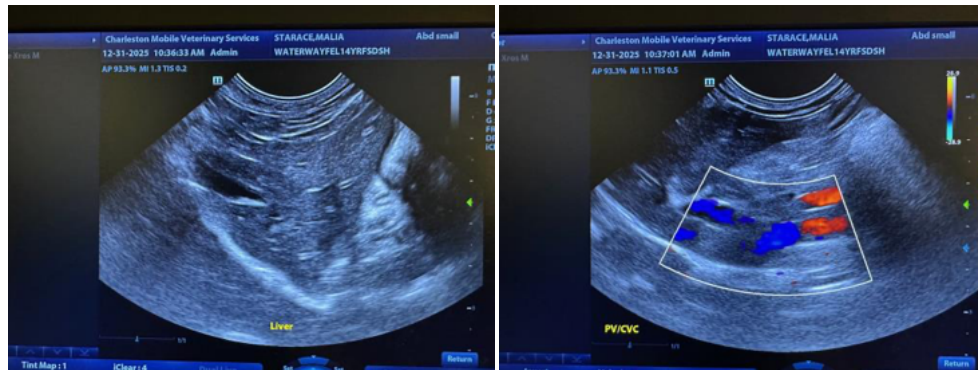
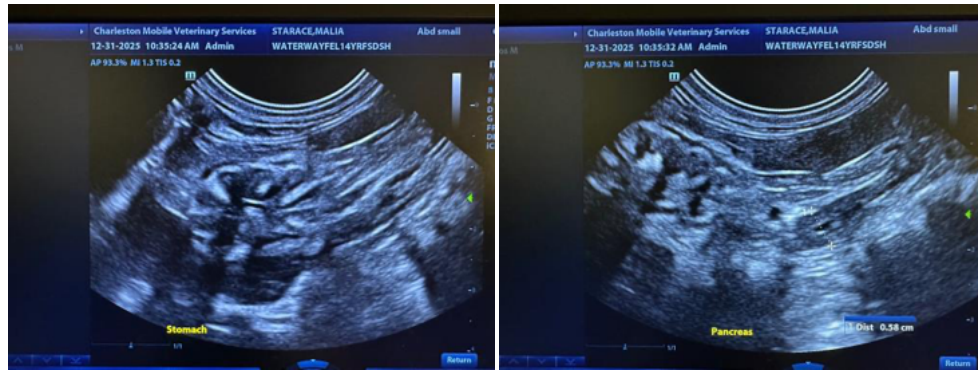
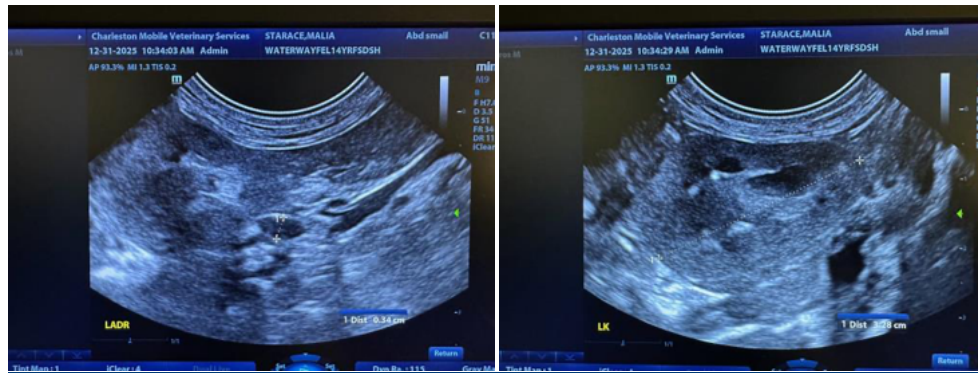
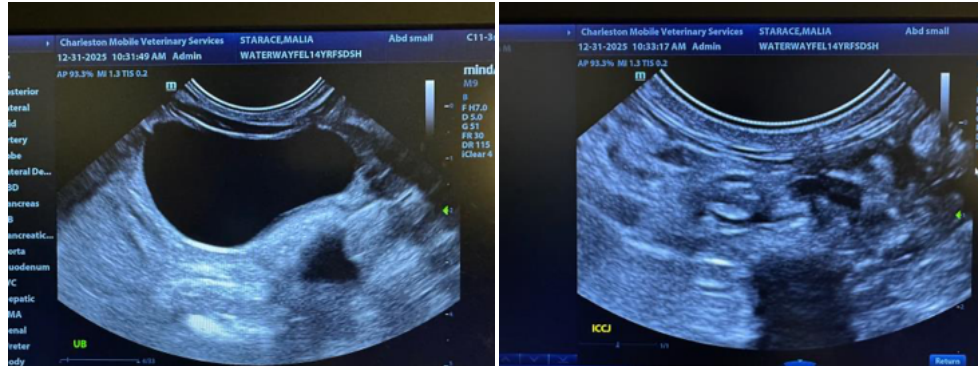

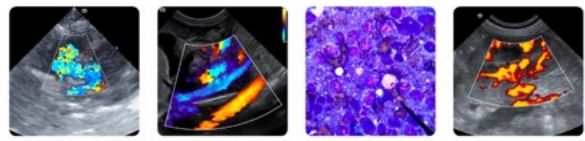

PATIENT

Malia Starace

SPECIES

Feline

BREED

Domestic shorthair

SEX

Female, spayed

AGE

3/22/2011

WEIGHT

6.7 lbs.

INTERPRETED BY

Andrea Nicastro, DVM,
 Diplomate ACVIM
 (Small Animal Internal
 Medicine)

IMAGING PERFORMED BY

Andrea Nicastro, DVM,
 Diplomate ACVIM
 (Small Animal Internal
 Medicine)

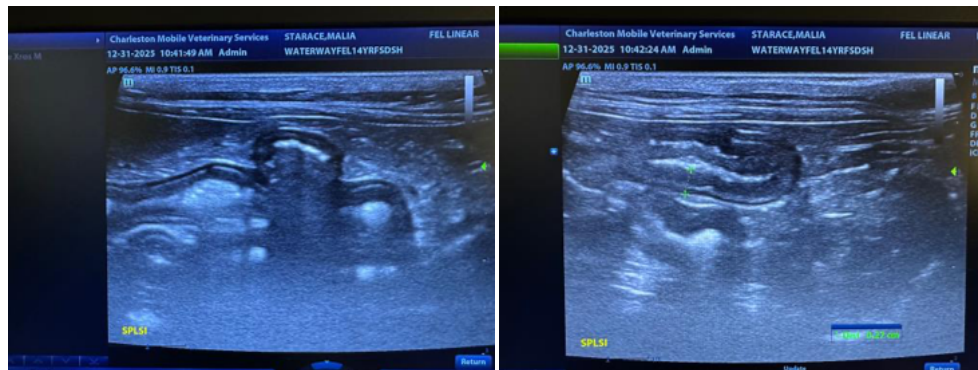
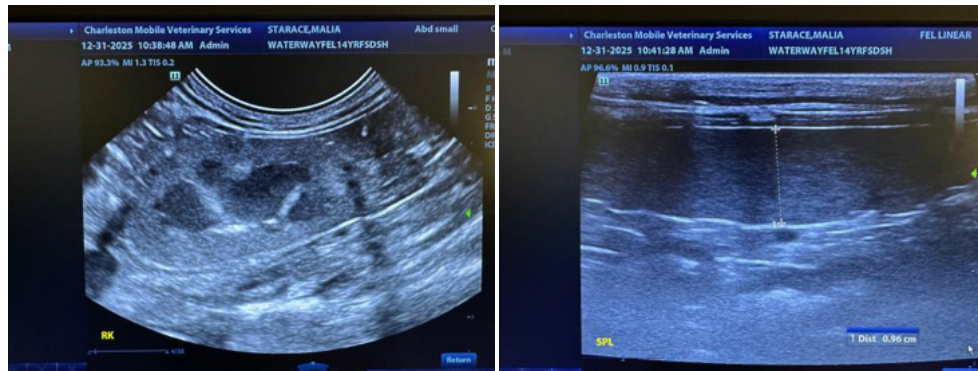
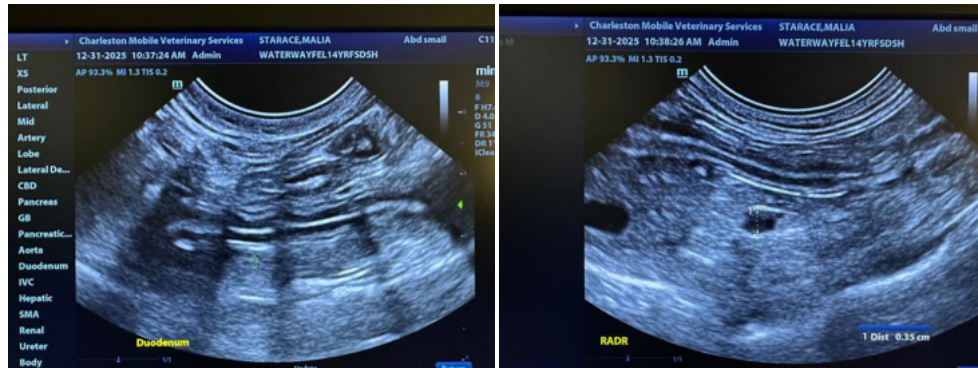

HOSPITAL NAME

Waterway

REFERRING VET

Dr. Walker

INVOICE

13367

DATE

12/31/25

The information and recommendations provided are based on the images presented by the referring veterinarian/sonographer. No evaluation can be communicated regarding pathology that was not visible in the image/video clips provided.

Thank you for this referral. If the clinical or image interpretation does not parallel your findings or if I can be of any further assistance please contact me.

Andrea Nicastro, MPH, DVM, Diplomate DACVIM (Small Animal Internal Medicine)
info@SonoPath.com