

**PATIENT**

Lucy Saunders

**SPECIES**

Canine

**BREED**

Bloodhound

**SEX**

Female, spayed

**AGE**

8/8/2017

**WEIGHT**

35.7 kg.

**INTERPRETED BY**

Andrea Nicastro, DVM,  
 Diplomate ACVIM  
 (Small Animal Internal  
 Medicine)

**IMAGING PERFORMED BY**

Andrea Nicastro, DVM,  
 Diplomate ACVIM  
 (Small Animal Internal  
 Medicine)

**HOSPITAL NAME**

Lowcountry

**REFERRING VET**

Dr. Freeman

**INVOICE**

13357

**DATE**

12/30/25

**PRESENTING CLINICAL SIGNS**

Dr. Freeman has been treating Lucy for MUE since February 2025. An ultrasound was performed in April 2025 by Dr. Wall and it was noted that Lucy had a nodule on her spleen and monitoring with regular ultrasounds was recommended.

**ULTRASONOGRAPHIC EXAMINATION OF THE ABDOMEN**

**Urinary System**

The urinary bladder wall is normal in thickness and the mucosal surface is smooth. The bladder is moderately distended. Luminal contents are anechoic. No cystic calculi are observed. The region of the trigone and the visible portion of the proximal urethra are normal.

The left kidney is normal in size (7.19 cm in length) with a normal shape, architecture and smooth peripheral margins. There is a normal 1:3 cortex to medulla ratio with normal corticomedullary distinction. There is no evidence of pyelectasia, nephroliths, infarcts or hydroureter. Renal vasculature is normal.

The right kidney is normal in size (7.27 cm in length) with a normal shape, architecture and smooth peripheral margins. There is a normal 1:3 cortex to medulla ratio with normal corticomedullary distinction. There is no evidence of pyelectasia, nephroliths, infarcts or hydroureter. Renal vasculature is normal.

**Adrenal Glands**

The left adrenal gland is subjectively normal in length (0.44 cm at cranial pole) (0.40 cm at caudal pole) with a slightly flattened contour. The glandular echogenicity and detail are unremarkable. The phrenicoabdominal vein and surrounding vasculature are normal.

The right adrenal gland is subjectively normal in length (0.46 cm at cranial pole) (0.41 cm at caudal pole) with a slightly flattened contour. The glandular echogenicity and detail are unremarkable. The phrenicoabdominal vein and surrounding vasculature are normal.

**Spleen**

The spleen is overall normal in size (1.64 cm in width at the level of the hilus). A 3.6 x 2.5 cm heterogeneous cavitated, expansile mass is observed at the cranial aspect. In the remainder of the spleen, the margins are curvilinear and the parenchyma is homogeneous. Splenic vasculature is normal with no evidence of thrombosis.

**Liver**

The liver is subjectively normal in size with normal contours and structure. There is appropriate echogenicity and echotexture. No overt structural evidence of inflammatory, infiltrative, or regenerative pathology is evident. Vascular and biliary tracts are of normal volume with no evidence of congestion. The portal vein to caudal vena cava ratio is approximately 1:1.

The gall bladder lumen is moderately distended. The wall is thin and smooth. Luminal contents are anechoic. The cystic and common bile ducts are normal/not seen.

**Gastrointestinal**

The gastric lumen is not distended. The gastric wall and pylorus are normal in thickness with a normal layering pattern. The pyloric outflow tract is patent. The small intestinal lumen is not dilated. The small intestinal wall is normal in thickness with a normal layering pattern and appropriate mural detail. Discreet masses are not identified. The ileoceocolic junction and colonic wall are normal. There is no evidence of an obstructive pattern.

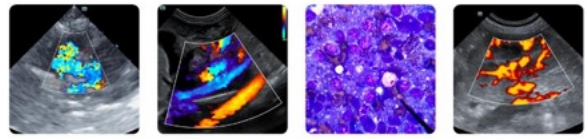

**PATIENT**

Lucy Saunders

**SPECIES**

Canine

**BREED**

Bloodhound

**SEX**

Female, spayed

**AGE**

8/8/2017

**WEIGHT**

35.7 kg.

**INTERPRETED BY**

Andrea Nicastro, DVM,  
 Diplomate ACVIM  
 (Small Animal Internal  
 Medicine)

**IMAGING PERFORMED BY**

Andrea Nicastro, DVM,  
 Diplomate ACVIM  
 (Small Animal Internal  
 Medicine)

**HOSPITAL NAME**

Lowcountry

**REFERRING VET**

Dr. Freeman

**INVOICE**

13357

**DATE**

12/30/25

**Pancreas**

The region of the pancreas is isoechoic relative to surrounding omental fat. No obvious parenchymal abnormalities are observed. There is no evidence of regional inflammation or effusion.

**Lymph nodes**

The abdominal lymph nodes are normal/not visible.

**Free Abdomen**

There is no obvious evidence of free fluid.

**Other**

A brief echocardiogram reveals no evidence of pericardial effusion or obvious right atrial/auricular mass.

**ULTRASONOGRAPHIC FINDINGS**

- Splenic mass (stable since February of 2025). Neoplasia (i.e., hemangioma, hemangiosarcoma) is of top concern with a lower possibility of a benign lesion (i.e., lymphoid hyperplasia with cystic areas, other).
- The flattened adrenal glands may be secondary to recent corticosteroid use, early atrophy (i.e., due to emerging hypoadrenocorticism), or normal variation.

**INTERPRETATION OF THE FINDINGS & FURTHER RECOMMENDATIONS**

1. Three-view thoracic radiographs are recommended to assess for pulmonary metastases.
2. Due to the potential for rupture of the splenic mass at some point in the future, consider a splenectomy with submission of the spleen for histopathology.

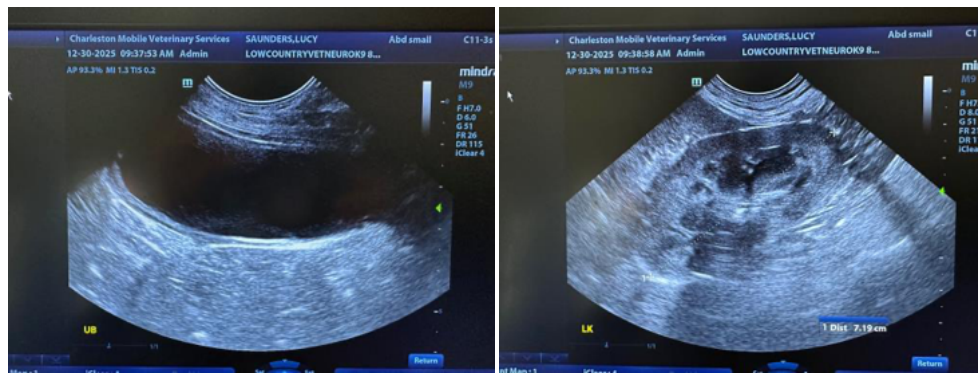



**PATIENT**

Lucy Saunders

**SPECIES**

Canine

**BREED**

Bloodhound

**SEX**

Female, spayed

**AGE**

8/8/2017

**WEIGHT**

35.7 kg.

**INTERPRETED BY**

Andrea Nicastro, DVM,  
 Diplomate ACVIM  
 (Small Animal Internal  
 Medicine)

**IMAGING PERFORMED BY**

Andrea Nicastro, DVM,  
 Diplomate ACVIM  
 (Small Animal Internal  
 Medicine)

**HOSPITAL NAME**

Lowcountry

**REFERRING VET**

Dr. Freeman

**INVOICE**

13357

**DATE**

12/30/25

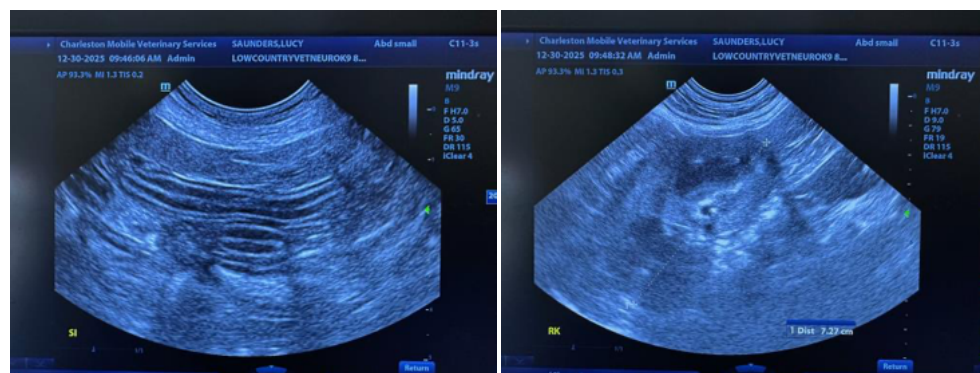
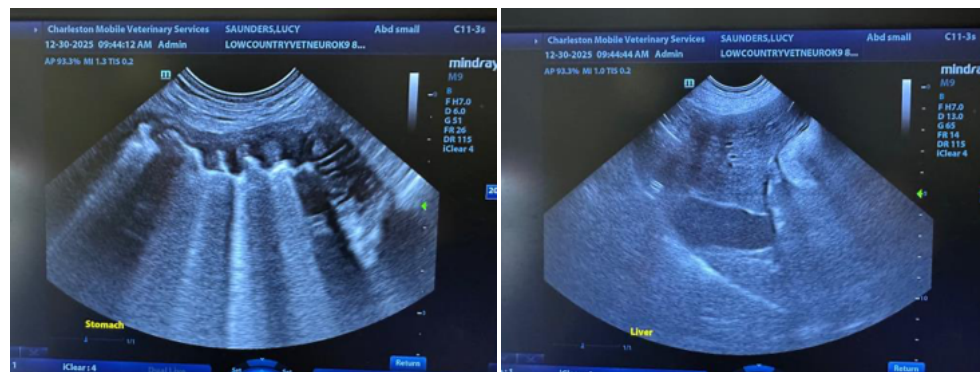
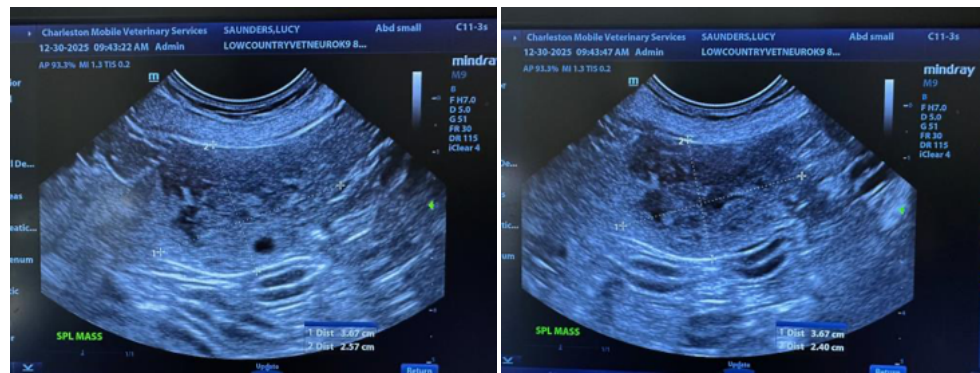
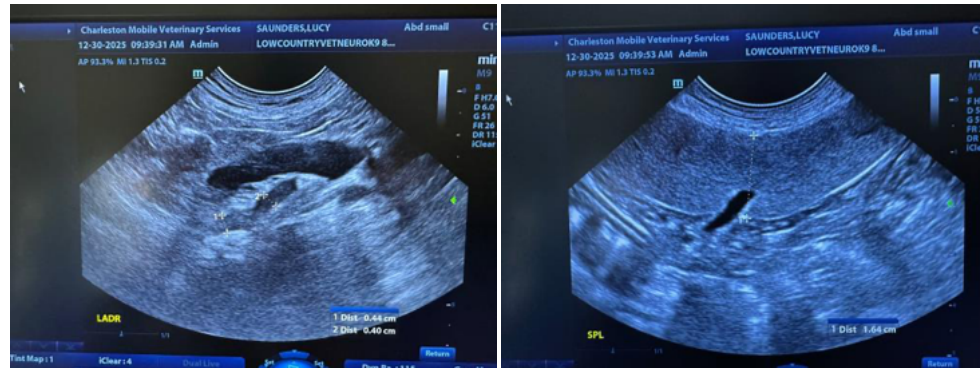

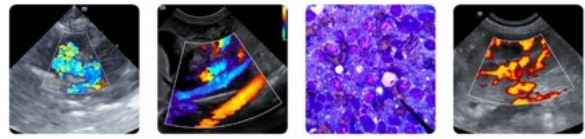

**PATIENT**

Lucy Saunders

**SPECIES**

Canine

**BREED**

Bloodhound

**SEX**

Female, spayed

**AGE**

8/8/2017

**WEIGHT**

35.7 kg.

**INTERPRETED BY**

Andrea Nicastro, DVM,  
Diplomate ACVIM  
(*Small Animal Internal  
Medicine*)

**IMAGING  
PERFORMED BY**

Andrea Nicastro, DVM,  
Diplomate ACVIM  
(*Small Animal Internal  
Medicine*)

**HOSPITAL NAME**

Lowcountry

**REFERRING VET**

Dr. Freeman

**INVOICE**

13357

**DATE**

12/30/25

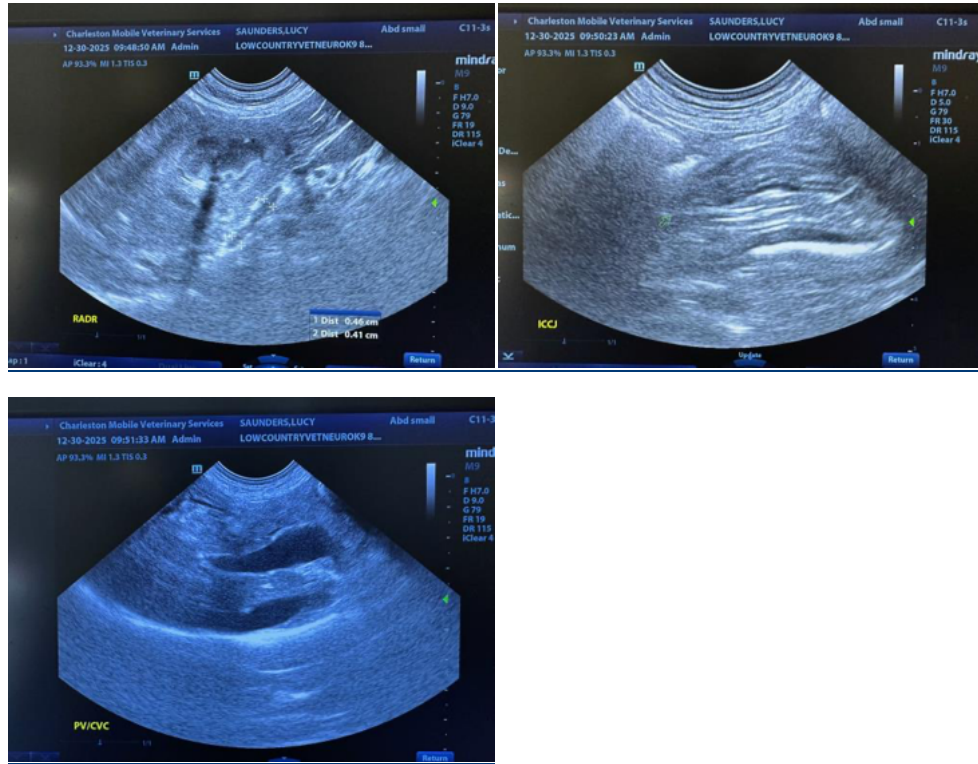

The information and recommendations provided are based on the images presented by the referring veterinarian/sonographer. No evaluation can be communicated regarding pathology that was not visible in the image/video clips provided.

Thank you for this referral. If the clinical or image interpretation does not parallel your findings or if I can be of any further assistance please contact me.

Andrea Nicastro, MPH, DVM, Diplomate DACVIM (Small Animal Internal Medicine)  
[info@SonoPath.com](mailto:info@SonoPath.com)