



PATIENT

Molly Carlson

SPECIES

Canine

BREED

Dachshund

SEX

Female, spayed

AGE

10/26/2024

WEIGHT

11.3 lbs.

INTERPRETED BY

Andrea Nicastro, DVM,
Diplomate ACVIM
(*Small Animal Internal
Medicine*)

**IMAGING
PERFORMED BY**

Andrea Nicastro, DVM,
Diplomate ACVIM
(*Small Animal Internal
Medicine*)

HOSPITAL NAME

Kind

REFERRING VET

Dr. Marino

INVOICE

13411

DATE

12/3/25

PRESENTING CLINICAL SIGNS

Frequent licking and accident in the house. No dribbling. Will go outside and not urinate but then come inside and urinate. Per RDVM, previous urinalyses, urine culture and bloodwork were unremarkable.

ULTRASONOGRAPHIC EXAMINATION OF THE ABDOMEN

Urinary System

The urinary bladder wall is normal in thickness and the mucosal surface is smooth. The bladder is moderately distended. Luminal contents are anechoic. No cystic calculi are observed. The region of the trigone and the proximal urethra, visible to a depth of 2 cm, are normal.

The left kidney is normal in size (4.30 cm in length) with a normal shape, architecture and smooth peripheral margins. There is a normal 1:3 cortex to medulla ratio with normal corticomedullary distinction. There is no evidence of pyelectasia, nephroliths, infarcts or hydroureter. Renal vasculature is normal.

The right kidney is normal in size (4.69 cm in length) with a normal shape, architecture and smooth peripheral margins. There is a normal 1:3 cortex to medulla ratio with normal corticomedullary distinction. There is no evidence of pyelectasia, nephroliths, infarcts or hydroureter. Renal vasculature is normal.

Adrenal Glands

The left adrenal gland is normal in size (0.38 cm at cranial pole) (0.38 cm at caudal pole) with a normal shape and homogenous parenchyma. The glandular echogenicity and detail are unremarkable. Capsule, cortex, and medullary definition are normal. The phrenicoabdominal vein and surrounding vasculature are normal.

The right adrenal gland is normal in size (0.83 cm at cranial pole) (0.42 cm at caudal pole) with a normal shape and homogenous parenchyma. The glandular echogenicity and detail are unremarkable. Capsule, cortex, and medullary definition are normal. The phrenicoabdominal vein and surrounding vasculature are normal.

Spleen

The spleen is normal in size (0.91 cm in width at the level of the hilus) with a normal capsular contour. There is appropriate echogenicity and echotexture. No focal lesions are observed. Splenic vasculature is normal.

Liver

The liver is subjectively normal in size with normal contours and structure. There is appropriate echogenicity and echotexture. No overt structural evidence of inflammatory, infiltrative, or regenerative pathology is evident. Vascular and biliary tracts are of normal volume with no evidence of congestion. The portal vein to caudal vena cava ratio is approximately 1:1.

The gall bladder lumen is moderately distended. The wall is thin and smooth. Luminal contents are anechoic. The cystic and common bile ducts are normal/not seen.

Gastrointestinal

The gastric lumen is mildly to moderately distended with ingesta and shadowing material. The gastric wall and pylorus are normal in thickness with a normal layering pattern. The pyloric outflow tract is patent. The small intestinal lumen is not dilated. The small intestinal wall is normal in thickness with a normal layering pattern and appropriate mural detail. Discreet masses are not identified. The



PATIENT

Molly Carlson

SPECIES

Canine

BREED

Dachshund

SEX

Female, spayed

AGE

10/26/2024

WEIGHT

11.3 lbs.

INTERPRETED BY

Andrea Nicastro, DVM,
Diplomate ACVIM
(*Small Animal Internal
Medicine*)

**IMAGING
PERFORMED BY**

Andrea Nicastro, DVM,
Diplomate ACVIM
(*Small Animal Internal
Medicine*)

HOSPITAL NAME

Kind

REFERRING VET

Dr. Marino

INVOICE

13411

DATE

12/3/25

ileocecolic junction and colonic wall are normal. The colonic lumen contains shadowing fecal material. There is no obvious evidence of an obstructive pattern.

Pancreas

The region of the pancreas is isoechoic relative to surrounding omental fat. No obvious parenchymal abnormalities are observed. There is no evidence of regional inflammation or effusion.

Lymph nodes

1-2 prominent mesenteric lymph nodes are visualized, one of the nodes measuring 0.49 x 0.19 cm.

Free Abdomen

There is no obvious evidence of free fluid.

Other

A brief echocardiogram reveals no evidence of pericardial effusion or obvious right atrial/auricular mass.

ULTRASONOGRAPHIC FINDINGS

Primary Findings:

- The lymph node changes are most consistent with reactive lymphadenitis or lymphoid hyperplasia.

Secondary Findings:

- If the patient was fasted for this study, the presence of ingesta within the gastric lumen could suggest delayed gastric emptying. The shadowing material within the gastric lumen may represent normal ingesta and/or foreign material. It appears non-obstructive at the time of this study.

*An obvious cause for the patient's clinical signs is not definitively identified in this study.

Considerations include occult urinary tract infection, structural abnormality, behavioral issue, other.

INTERPRETATION OF THE FINDINGS & FURTHER RECOMMENDATIONS

1. Evaluation of the external genitalia is also recommended to assess for structural malformation.
2. If ectopic ureters are suspected, consider referral for contrast abdominal CT scan +/- cystoscopy. Otherwise, behavioral modifications may be indicated.



PATIENT

Molly Carlson

SPECIES

Canine

BREED

Dachshund

SEX

Female, spayed

AGE

10/26/2024

WEIGHT

11.3 lbs.

INTERPRETED BY

Andrea Nicastro, DVM,
 Diplomate ACVIM
 (Small Animal Internal
 Medicine)

IMAGING PERFORMED BY

Andrea Nicastro, DVM,
 Diplomate ACVIM
 (Small Animal Internal
 Medicine)

HOSPITAL NAME

Kind

REFERRING VET

Dr. Marino

INVOICE

13411

DATE

12/3/25

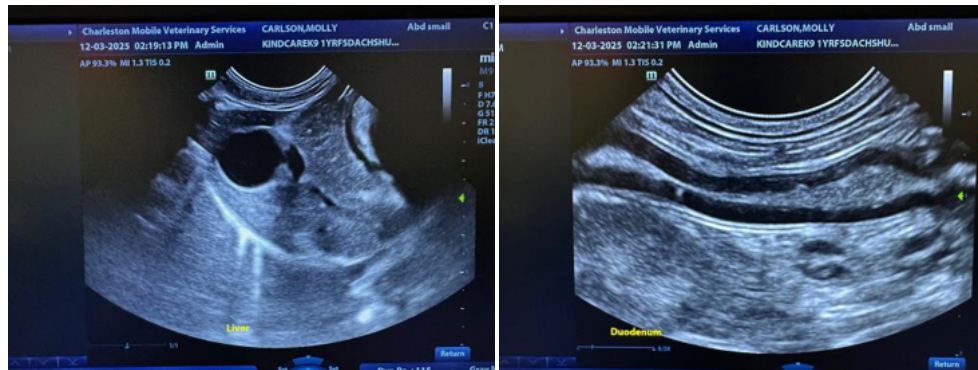
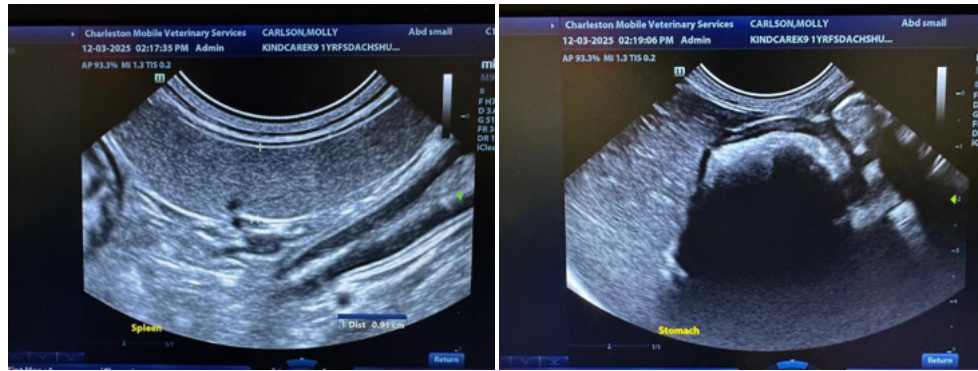
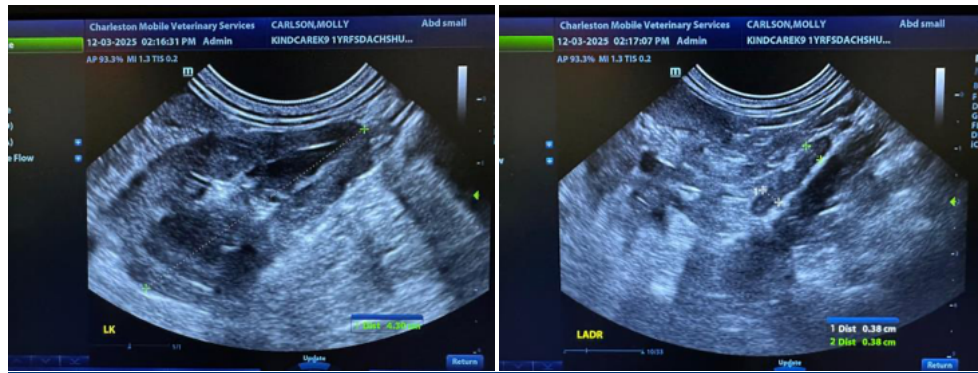
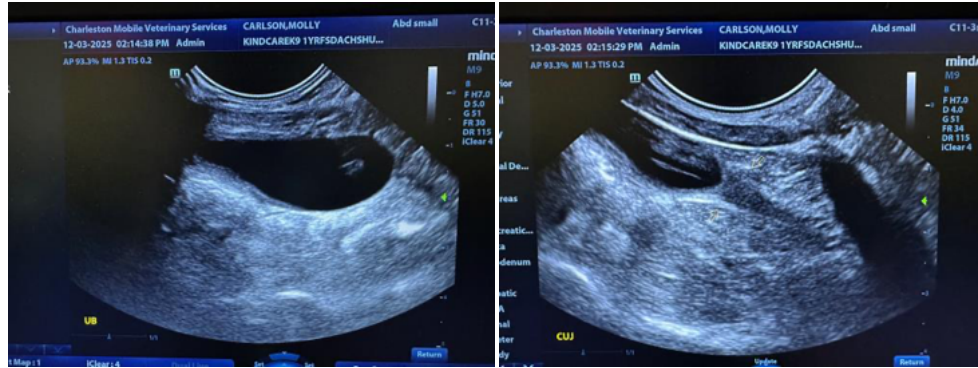



PATIENT

Molly Carlson

SPECIES

Canine

BREED

Dachshund

SEX

Female, spayed

AGE

10/26/2024

WEIGHT

11.3 lbs.

INTERPRETED BY

Andrea Nicastro, DVM,
 Diplomate ACVIM
 (Small Animal Internal
 Medicine)

**IMAGING
 PERFORMED BY**

Andrea Nicastro, DVM,
 Diplomate ACVIM
 (Small Animal Internal
 Medicine)

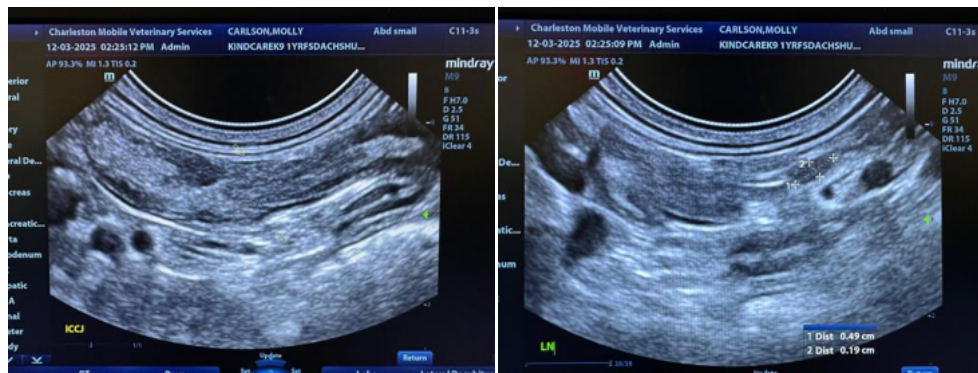
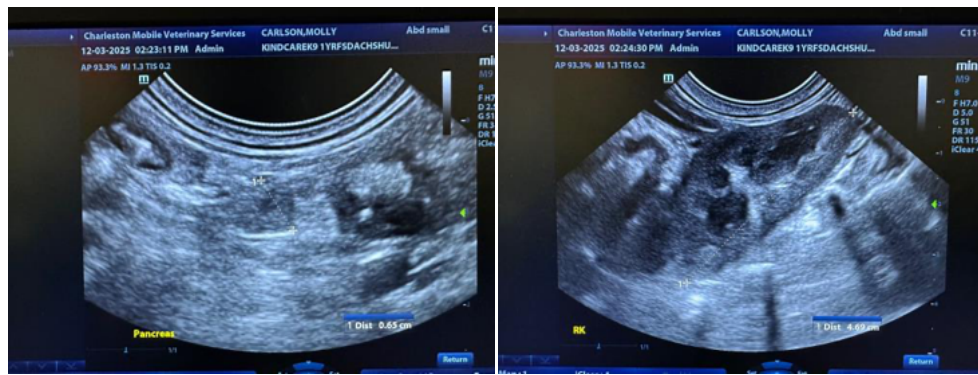
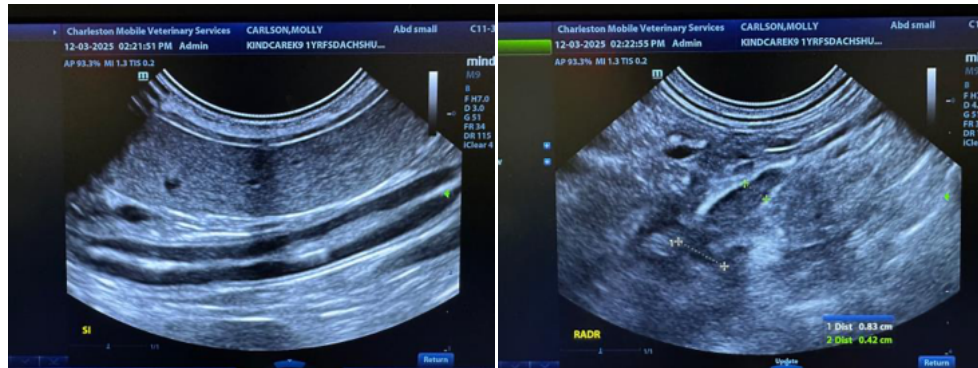

HOSPITAL NAME

Kind

REFERRING VET

Dr. Marino

INVOICE

13411

DATE

12/3/25

The information and recommendations provided are based on the images presented by the referring veterinarian/sonographer. No evaluation can be communicated regarding pathology that was not visible in the image/video clips provided.

Thank you for this referral. If the clinical or image interpretation does not parallel your findings or if I can be of any further assistance please contact me.

Andrea Nicastro, MPH, DVM, Diplomate DACVIM (Small Animal Internal Medicine)
info@SonoPath.com