

PATIENT

Minnie Daigle

SPECIES

Canine

BREED

Shetland Sheepdog

SEX

Female, spayed

AGE

10/25/2015

WEIGHT

24.4 lb

INTERPRETED BY

Andrea Nicastro, DVM,
 Diplomate ACVIM
 (Small Animal Internal
 Medicine)

IMAGING PERFORMED BY

Andrea Nicastro, DVM,
 Diplomate ACVIM
 (Sm Animal Internal Medicine)

HOSPITAL NAME

Kind CAH

REFERRING VET

Dr. Adri Casagrande

INVOICE

13350

DATE

12/17/2025

PRESENTING CLINICAL SIGNS

Clinical Exam Findings: For progressive liver values and waning appetite. 1 year duration of mild elevated ALT and ALP. Oct 2025 values increased. Dec double since Oct. and p in appetent and lethargic.

Abnormal lab-work values: ALT 936, ALP 876, GGT 23, Cholesterol 520
 Current Medications: Amlodipine, Galliprant, gabapentin prn, Denamarin
 Radiographic Findings: none

ULTRASONOGRAPHIC EXAMINATION OF THE ABDOMEN

Urinary System

The urinary bladder wall is normal in thickness and the mucosal surface is smooth. The bladder is moderately distended. Luminal contents are anechoic. No cystic calculi are observed. The region of the trigone and the proximal urethra, visible to a depth of 2 cm, are normal.

The left kidney is normal in size (4.47 cm in length) with a normal shape, architecture and smooth peripheral margins. There is a normal 1:3 cortex to medulla ratio with mild to moderate loss of corticomedullary distinction. There is no evidence of pyelectasia, nephroliths, infarcts or hydroureter. Renal vasculature is normal.

The right kidney is normal in size (5.00 cm in length) with a normal shape, architecture and smooth peripheral margins. There is a normal 1:3 cortex to medulla ratio with mild to moderate loss of corticomedullary distinction. There is no evidence of pyelectasia, nephroliths, infarcts or hydroureter. Renal vasculature is normal.

Adrenal Glands

The left adrenal gland is mildly enlarged (0.71 cm at cranial pole) (0.62 cm at caudal pole) with a normal shape and homogenous parenchyma. The glandular echogenicity and detail are unremarkable. Capsule, cortex, and medullary definition are normal. The phrenicoabdominal vein and surrounding vasculature are normal.

The right adrenal gland is normal in size (0.93 cm at cranial pole) (0.47 cm at caudal pole) with a normal shape and homogenous parenchyma. The glandular echogenicity and detail are unremarkable. Capsule, cortex, and medullary definition are normal. The phrenicoabdominal vein and surrounding vasculature are normal.

Spleen

The spleen is normal in size (1.60 cm in width at the level of the hilus) with a normal capsular contour. There is appropriate echogenicity and echotexture. No focal lesions are observed. Splenic vasculature is normal.

Liver

The liver is subjectively normal in size with normal curvilinear peripheral contours. The parenchyma is hypoechoic relative to the spleen and slightly mottled in appearance. No distinct focal lesions are observed. Hepatic vasculature and intrahepatic biliary tracts are of normal volume with no evidence of congestion. The portal vein to caudal vena cava ratio is approximately 1:1.

The gall bladder lumen is distended. The wall is normal in thickness. A moderate to large amount of aggregated, echogenic suspended sludge in a stellate pattern is observed. The cystic and common bile ducts are normal/not seen.

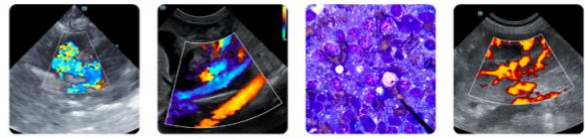

PATIENT

Minnie Daigle

SPECIES

Canine

BREED

Shetland Sheepdog

SEX

Female, spayed

AGE

10/25/2015

WEIGHT

24.4 lb

INTERPRETED BY

Andrea Nicastro, DVM,
Diplomate ACVIM
(Small Animal Internal
Medicine)

**IMAGING
PERFORMED BY**

Andrea Nicastro, DVM,
Diplomate ACVIM
(Sm Animal Internal Medicine)

HOSPITAL NAME

Kind CAH

REFERRING VET

Dr. Adri Casagrande

INVOICE

13350

DATE

12/17/2025

Gastrointestinal

The gastric lumen is minimally distended with ingesta. The gastric wall and pylorus are normal in thickness with a normal layering pattern. The pyloric outflow tract is patent. The small intestinal lumen is not dilated. The small intestinal wall is normal in thickness with a normal layering pattern and appropriate mural detail. Discreet masses are not identified. The ileoceocolic junction and colonic wall are normal. There is no evidence of an obstructive pattern.

Pancreas

The region of the pancreas is isoechoic relative to surrounding omental fat. No obvious parenchymal abnormalities are observed. There is no evidence of regional inflammation or effusion.

Lymph nodes

The abdominal lymph nodes are normal/not visible.

Free Abdomen

The peritoneal cavity is normal. There is no evidence of inflammation or effusion.

Other

A brief echocardiogram reveals no evidence of pericardial effusion or obvious right atrial/auricular mass.

ULTRASONOGRAPHIC FINDINGS

Primary Findings:

- The gallbladder changes are consistent with a fully formed mucocele.
- The hepatic changes are nonspecific and could be secondary to inflammatory disease (i.e., cholangiohepatitis, chronic hepatitis), hepatotoxicosis, infiltrative neoplasia (i.e., lymphoma), vacuolar hepatopathy, regenerative nodular hyperplasia, other hepatopathy, or some combination thereof.

Secondary Findings:

- Bilateral nonspecific, age-related renal changes

INTERPRETATION OF THE FINDINGS & FURTHER RECOMMENDATIONS

1. A cholecystectomy with submission of the gallbladder for histopathology as well as aerobic and anaerobic bile cultures is recommended. Liver biopsies should also be obtained at the time of surgery. Also consider hepatic copper quantitation. In the meantime, broad-spectrum antibiotic therapy is recommended as many mucoceles can develop concurrent bacterial cholecystitis. Other symptomatic measures should also be implemented as needed.
2. Ursodiol therapy should also be considered if the patient will tolerate it.

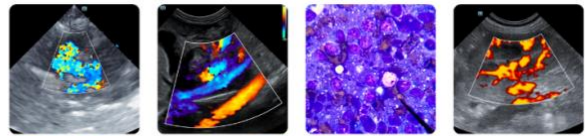

PATIENT

Minnie Daigle

SPECIES

Canine

BREED

Shetland Sheepdog

SEX

Female, spayed

AGE

10/25/2015

WEIGHT

24.4 lb

INTERPRETED BY

Andrea Nicastro, DVM,
 Diplomate ACVIM
 (Small Animal Internal
 Medicine)

**IMAGING
 PERFORMED BY**

Andrea Nicastro, DVM,
 Diplomate ACVIM
 (Sm Animal Internal Medicine)

HOSPITAL NAME

Kind CAH

REFERRING VET

Dr. Adri Casagrande

INVOICE

13350

DATE

12/17/2025

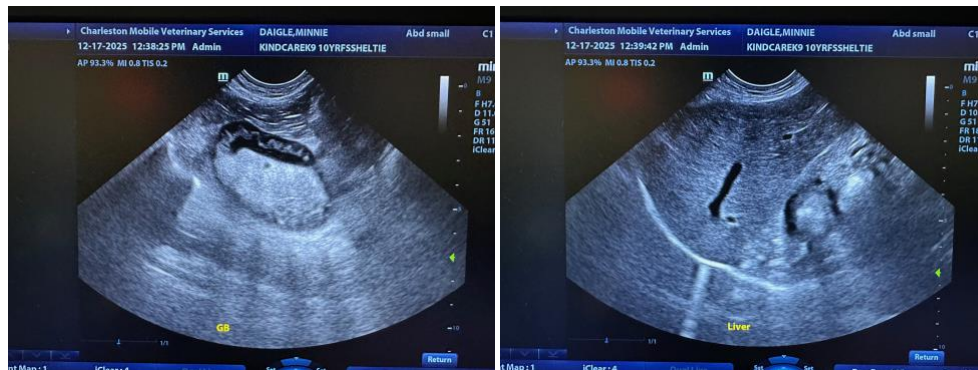
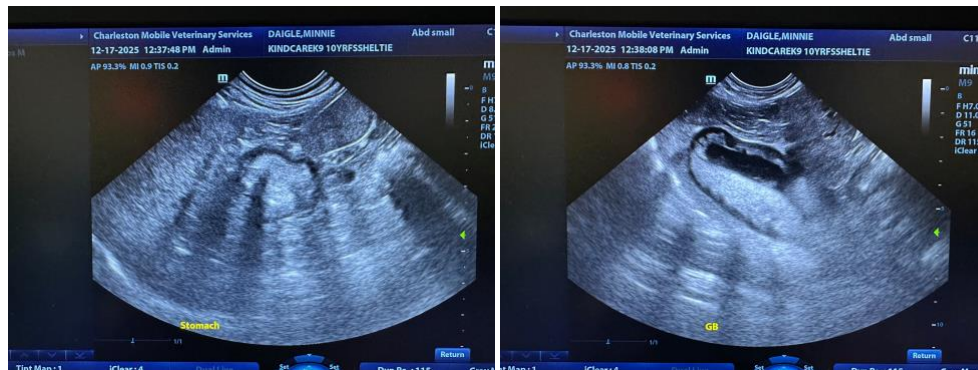
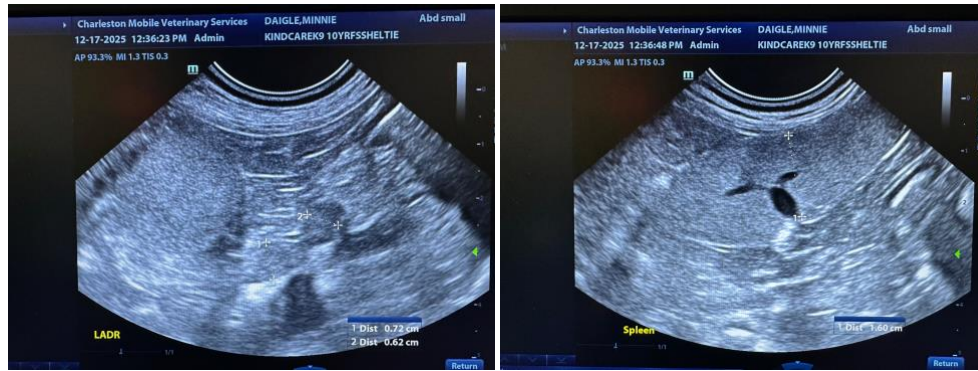
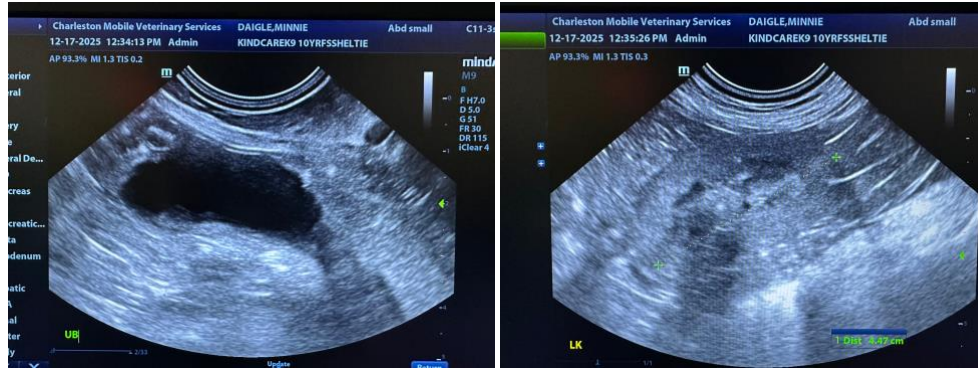

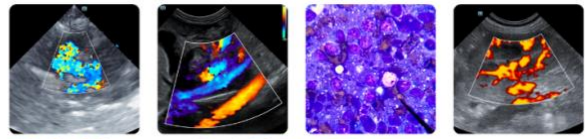

PATIENT

Minnie Daigle

SPECIES

Canine

BREED

Shetland Sheepdog

SEX

Female, spayed

AGE

10/25/2015

WEIGHT

24.4 lb

INTERPRETED BY

Andrea Nicastro, DVM,
 Diplomate ACVIM
 (Small Animal Internal
 Medicine)

**IMAGING
 PERFORMED BY**

Andrea Nicastro, DVM,
 Diplomate ACVIM
 (Sm Animal Internal Medicine)

HOSPITAL NAME

Kind CAH

REFERRING VET

Dr. Adri Casagrande

INVOICE

13350

DATE

12/17/2025

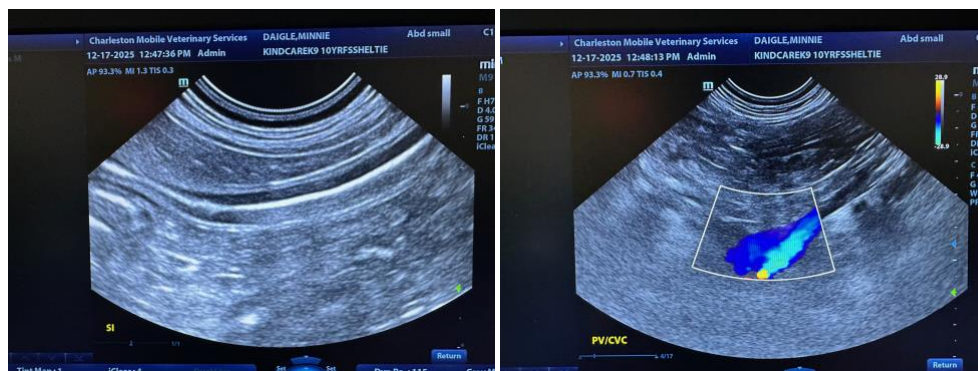
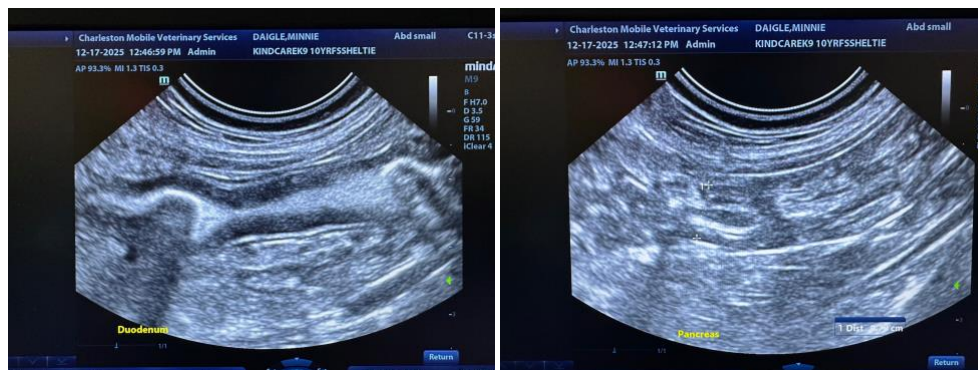
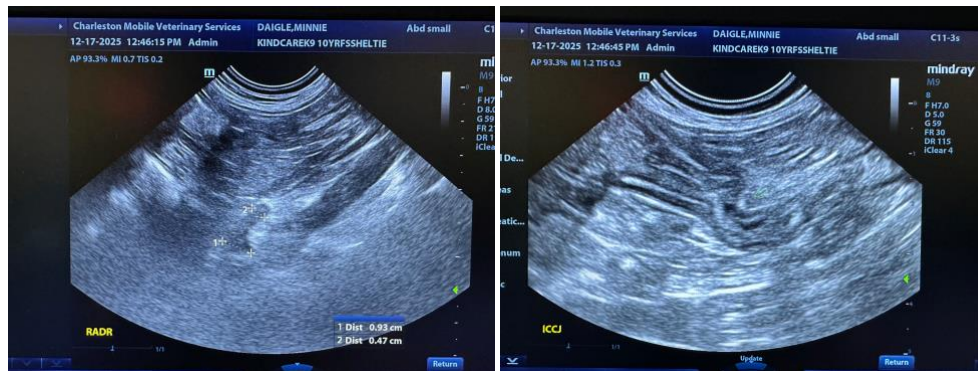
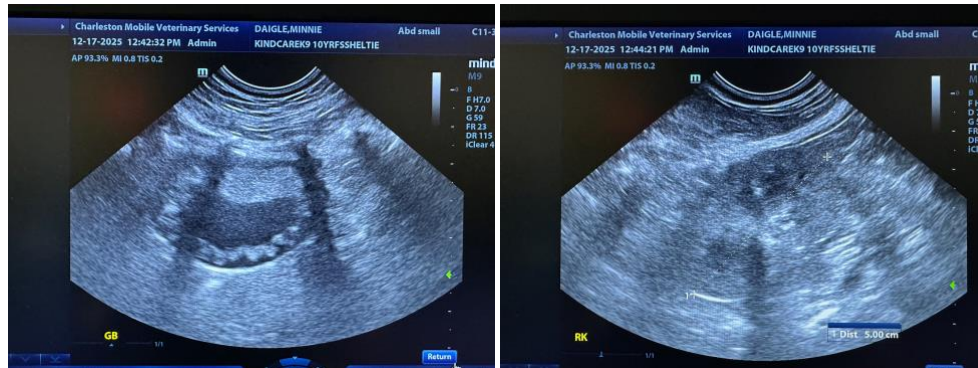

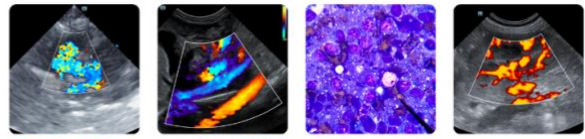

PATIENT

Minnie Daigle

SPECIES

Canine

BREED

Shetland Sheepdog

SEX

Female, spayed

AGE

10/25/2015

WEIGHT

24.4 lb

INTERPRETED BY

Andrea Nicastro, DVM,
Diplomate ACVIM
(Small Animal Internal
Medicine)

**IMAGING
PERFORMED BY**

Andrea Nicastro, DVM,
Diplomate ACVIM
(Sm Animal Internal Medicine)

HOSPITAL NAME

Kind CAH

REFERRING VET

Dr. Adri Casagrande

INVOICE

13350

DATE

12/17/2025

The information and recommendations provided are based on the images presented by the referring veterinarian/sonographer. No evaluation can be communicated regarding pathology that was not visible in the image/video clips provided.

Thank you for this referral. If the clinical or image interpretation does not parallel your findings or if I can be of any further assistance please contact me.

Andrea Nicastro, MPH, DVM, Diplomate DACVIM (Small Animal Internal Medicine)
info@SonoPath.com