

PATIENT

Toto Welch

SPECIES

Canine

BREED

Shih Tzu

SEX

Male, neutered

AGE

11/1/2018

WEIGHT

7.3 kg.

INTERPRETED BY

Andrea Nicastro, DVM,
Diplomate ACVIM
(*Small Animal Internal
Medicine*)

**IMAGING
PERFORMED BY**

Andrea Nicastro, DVM,
Diplomate ACVIM
(*Small Animal Internal
Medicine*)

HOSPITAL NAME

VCA Palmetto

REFERRING VET

Dr. Leavis

INVOICE

13317

DATE

11/5/25

PRESENTING CLINICAL SIGNS

Diabetic dog on Vetsulin that is still being adjusted (Current was 5U AM, 6U PM). Diabetic lab work has changed drastically with liver enzymes and diabetic regulation. Clinically doing well at home but O has been giving some cantaloupe and apples at home with meals. ALT 428, ALP 1349. Diabetes is currently unregulated. Owner has been feeding cantaloupe. A low-dose dexamethasone suppression test is being performed today.

ULTRASONOGRAPHIC EXAMINATION OF THE ABDOMEN

Urinary System

The urinary bladder wall is normal in thickness and the mucosal surface in the region of the apex is slightly irregular. The bladder is moderately distended. A scant amount of echogenic debris is observed within the lumen. No cystic calculi are observed. The region of the trigone and the proximal urethra, visible to a depth of 3 cm, are normal.

The prostate is normal in size (0.50 cm in width) and shape. Parenchyma is homogenous. The prostatic urethra appears normal without evidence of dilation or obstruction.

The left kidney is normal in size (4.86 cm in length) with a normal shape, architecture and smooth peripheral margins. There is a normal 1:3 cortex to medulla ratio with mild to moderate loss of corticomedullary distinction. There is no evidence of pyelectasia, nephroliths, infarcts or hydroureter. Renal vasculature is normal.

The right kidney is normal in size (4.75 cm in length) with a normal shape, architecture and smooth peripheral margins. There is a normal 1:3 cortex to medulla ratio with mild to moderate loss of corticomedullary distinction. There is no evidence of pyelectasia, nephroliths, infarcts or hydroureter. Renal vasculature is normal.

Adrenal Glands

The left adrenal gland is borderline enlarged (0.50 cm at cranial pole) (0.55 cm at caudal pole) with a normal shape. A 0.47 x 0.33 cm ill-defined hyperechoic nodule is observed at the cranial pole. The glandular echogenicity and detail at the caudal pole are unremarkable. The phrenicoabdominal vein and surrounding vasculature are normal.

The right adrenal gland is mildly enlarged (0.56 cm at cranial pole) (0.57 cm at caudal pole) with a normal shape and homogenous parenchyma. The glandular echogenicity and detail are unremarkable. Capsule, cortex, and medullary definition are normal. The phrenicoabdominal vein and surrounding vasculature are normal.

Spleen

The spleen is normal in size (1.04 cm in width at the level of the hilus) with a normal capsular contour. There is appropriate echogenicity and echotexture. No focal lesions are observed. Splenic vasculature is normal.

Liver

The liver is subjectively enlarged with slightly swollen peripheral contours. The parenchyma is hyperechoic relative to the spleen and diffusely homogeneous in appearance. No distinct focal lesions are observed. Vascular and biliary tracts are of normal volume with no evidence of congestion. The portal vein to caudal vena cava ratio is approximately 1:1.

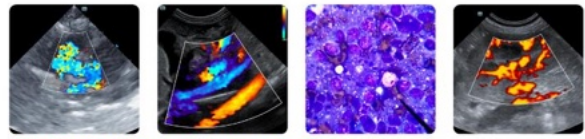

PATIENT

Toto Welch

SPECIES

Canine

BREED

Shih Tzu

SEX

Male, neutered

AGE

11/1/2018

WEIGHT

7.3 kg.

INTERPRETED BY

Andrea Nicastro, DVM,
Diplomate ACVIM
(Small Animal Internal
Medicine)

**IMAGING
PERFORMED BY**

Andrea Nicastro, DVM,
Diplomate ACVIM
(Small Animal Internal
Medicine)

HOSPITAL NAME

VCA Palmetto

REFERRING VET

Dr. Leavis

INVOICE

13317

DATE

11/5/25

The gall bladder lumen is moderately distended. The wall is thin and smooth. A scant amount of suspended echogenic debris is observed within the lumen. The cystic and common bile ducts are normal/not seen.

Gastrointestinal

The gastric lumen is mildly to moderately distended with ingesta consistent with a post-prandial presentation. The gastric wall and pylorus are normal in thickness with a normal layering pattern. The pyloric outflow tract is patent. The small intestinal lumen is segmentally dilated with chyme (mild). The small intestinal wall is normal in thickness with a normal layering pattern and appropriate mural detail. Discreet masses are not identified. The ileocecolic junction and colonic wall are normal. There is no evidence of an obstructive pattern.

Pancreas

The right limb of the pancreas is visible with normal curvilinear peripheral contours. The parenchyma is slightly hypoechoic relative to surrounding omental fat and slightly mottled in appearance. The pancreatic duct is visible but not overtly dilated. There is no evidence of peripancreatic inflammation or effusion.

Lymph nodes

The abdominal lymph nodes are normal/not visible.

Free Abdomen

There is no obvious evidence of free fluid.

Other

A brief echocardiogram reveals no evidence of pericardial effusion or obvious right atrial/auricular mass.

ULTRASONOGRAPHIC FINDINGS

Primary Findings:

- The hepatic parenchymal changes could be consistent with a diabetic hepatopathy, inflammatory disease (i.e., cholangiohepatitis, chronic hepatitis), hepatotoxicosis (i.e., copper), infiltrative neoplasia (less likely) and/or other hepatopathy.
- Mild bilateral adrenomegaly

Secondary Findings:

- Bilateral nonspecific age-related renal changes
- The pancreatic changes are most consistent with age-related parenchymal remodeling, potentially secondary to a prior inflammatory episode, early fibrosis or chronic pancreatitis.

INTERPRETATION OF THE FINDINGS & FURTHER RECOMMENDATIONS

If the low-dose dexamethasone suppression test is not consistent with Cushing's, consider empirical treatment for cholangiohepatitis (i.e., broad-spectrum antibiotics, hepatic anti-oxidants or hepatic tissue sampling (i.e., aspirates or biopsies)(assuming normal clotting status)). If empirical treatment for

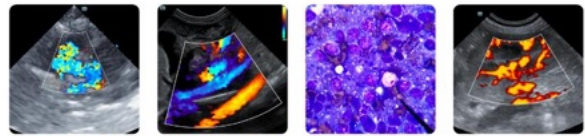

PATIENT

Toto Welch

SPECIES

Canine

BREED

Shih Tzu

SEX

Male, neutered

AGE

11/1/2018

WEIGHT

7.3 kg.

INTERPRETED BY

Andrea Nicastro, DVM,
 Diplomate ACVIM
 (Small Animal Internal
 Medicine)

IMAGING PERFORMED BY

Andrea Nicastro, DVM,
 Diplomate ACVIM
 (Small Animal Internal
 Medicine)

HOSPITAL NAME

VCA Palmetto

REFERRING VET

Dr. Leavis

INVOICE

13317

DATE

11/5/25

cholangiohepatitis is pursued but the patient's liver values do not improve, hepatic tissue sampling should be revisited.

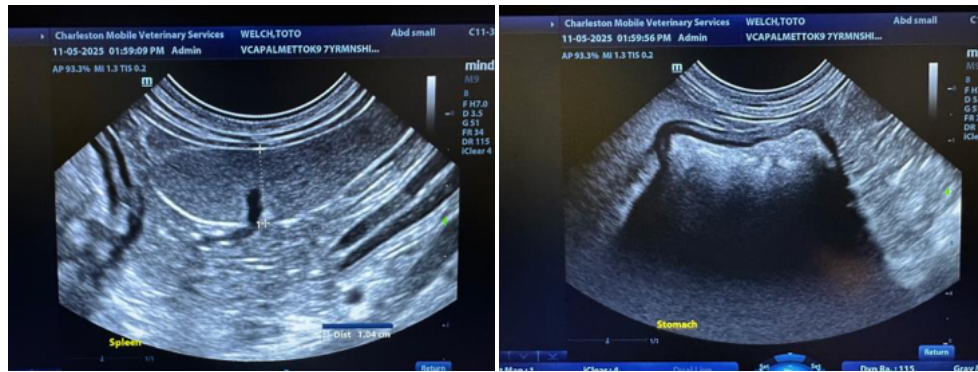
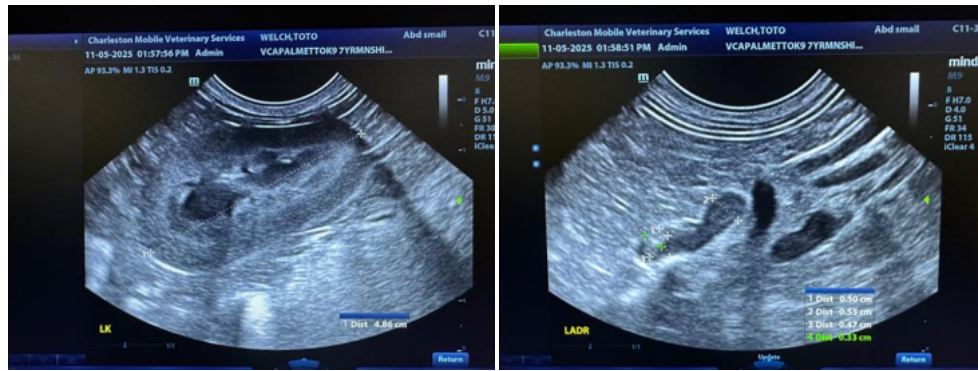
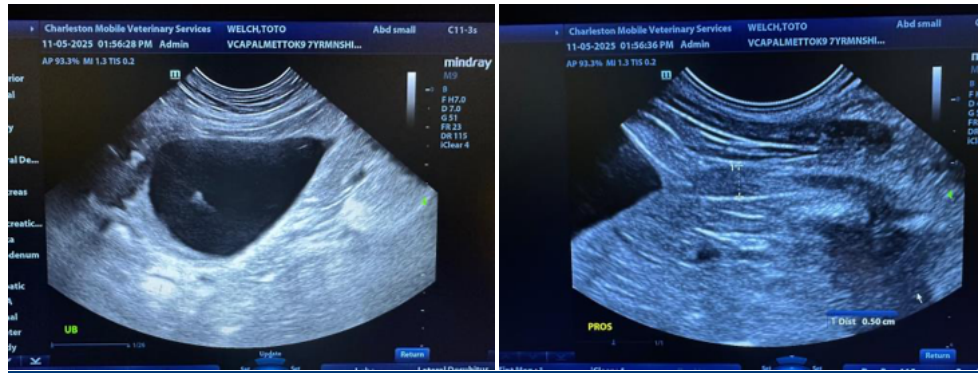

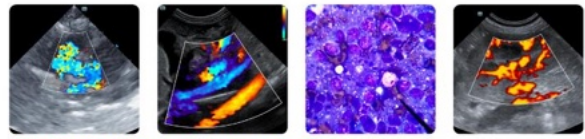

PATIENT

Toto Welch

SPECIES

Canine

BREED

Shih Tzu

SEX

Male, neutered

AGE

11/1/2018

WEIGHT

7.3 kg.

INTERPRETED BY

Andrea Nicastro, DVM,
 Diplomate ACVIM
 (Small Animal Internal
 Medicine)

IMAGING PERFORMED BY

Andrea Nicastro, DVM,
 Diplomate ACVIM
 (Small Animal Internal
 Medicine)

HOSPITAL NAME

VCA Palmetto

REFERRING VET

Dr. Leavis

INVOICE

13317

DATE

11/5/25

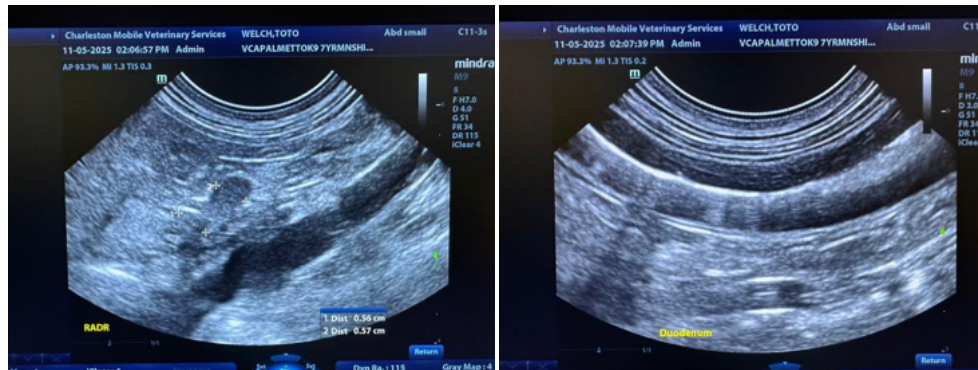
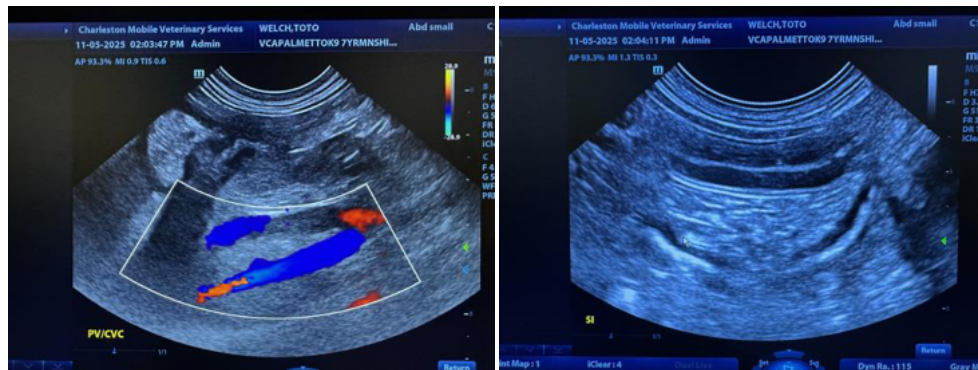
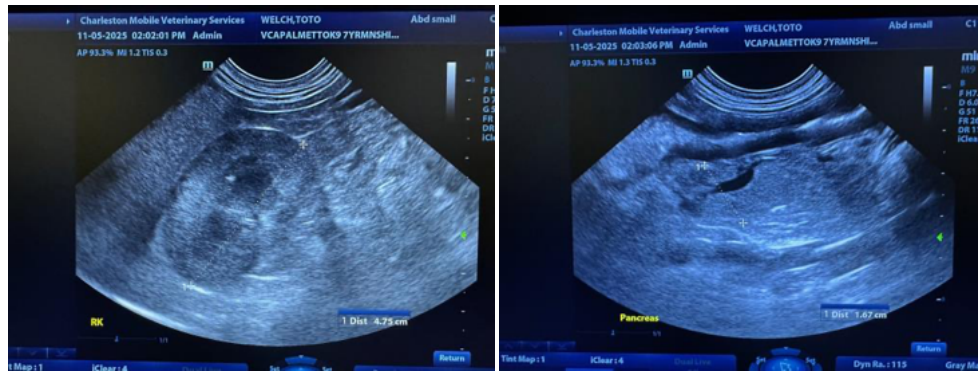
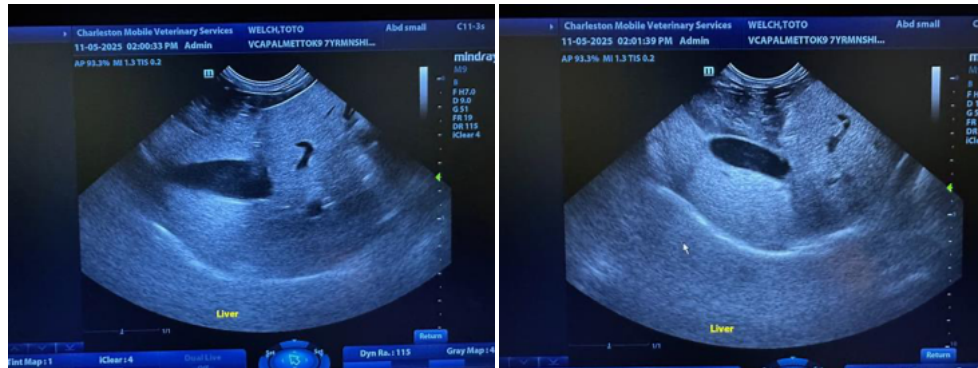

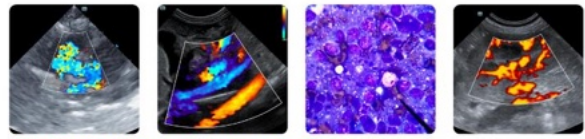

PATIENT

Toto Welch

SPECIES

Canine

BREED

Shih Tzu

SEX

Male, neutered

AGE

11/1/2018

WEIGHT

7.3 kg.

INTERPRETED BY

Andrea Nicastro, DVM,
Diplomate ACVIM
(*Small Animal Internal
Medicine*)

**IMAGING
PERFORMED BY**

Andrea Nicastro, DVM,
Diplomate ACVIM
(*Small Animal Internal
Medicine*)

HOSPITAL NAME

VCA Palmetto

REFERRING VET

Dr. Leavis

INVOICE

13317

DATE

11/5/25



The information and recommendations provided are based on the images presented by the referring veterinarian/sonographer. No evaluation can be communicated regarding pathology that was not visible in the image/video clips provided.

Thank you for this referral. If the clinical or image interpretation does not parallel your findings or if I can be of any further assistance please contact me.

Andrea Nicastro, MPH, DVM, Diplomate DACVIM (Small Animal Internal Medicine)
info@SonoPath.com