



PATIENT

Momo Champion-Lyons

SPECIES

Feline

BREED

Domestic shorthair

SEX

Female, spayed

AGE

4/23/20

WEIGHT

6.62 kg.

INTERPRETED BY

Andrea Nicastro,
DVM, Diplomate
ACVIM (*Small Animal
Internal Medicine*)

**IMAGING
PERFORMED BY**

Andrea Nicastro,
DVM, Diplomate
ACVIM (*Small Animal
Internal Medicine*)

HOSPITAL NAME

Sun Dog Cat Moon

REFERRING VET

Dr. Pruitt

INVOICE

13303

DATE

11/4/25

PRESENTING CLINICAL SIGNS

- post-Clavamox therapy for 1 week. Last administered 10/26 am. Prescribed at Emergency Vet for UTI (cocci+). Noted splenomegaly radiographically at ER. Reco Abd US.
- bladder too small on 10/27. Schedule abdominal US for 11/4 - Goals: obtain cysto for UA (Antech send out) to ensure infection resolved. P clinically normal.
- H/o FIP - Resolved treated in 2022 w/ FIP warrior group and injectable (Black Market) -- Suspect GS - 441524, but unsure.

Pt is asymptomatic.

ULTRASONOGRAPHIC EXAMINATION OF THE ABDOMEN

Urinary System

The urinary bladder wall is mildly distended. The wall is mildly thickened (up to 0.32 cm) with a smooth mucosal surface. Some mineralized sand is observed within the lumen. The region of the trigone and the visualized portion of the proximal urethra are normal.

The left kidney is normal in size (4.34 cm in length) with a normal shape, architecture and smooth peripheral margins. There is a normal 1:3 cortex to medulla ratio with minimal loss of corticomedullary distinction. A hyperechoic medullary band is observed adjacent to the corticomedullary junction. There is no evidence of pyelectasia, nephroliths, infarcts or hydroureter. Renal vasculature is normal.

The right kidney is normal in size (4.02 cm in length) with a normal shape, architecture and smooth peripheral margins. There is a normal 1:3 cortex to medulla ratio with minimal loss of corticomedullary distinction. A hyperechoic medullary band is observed adjacent to the corticomedullary junction. There is no evidence of pyelectasia, nephroliths, infarcts or hydroureter. Renal vasculature is normal.

Adrenal Glands

The left adrenal gland is mildly enlarged (0.58 cm width) with swollen peripheral contours. The parenchyma is hypoechoic. No focal lesions are observed. The phrenicoabdominal vein and surrounding vasculature are normal.

The right adrenal gland is mildly enlarged (0.56 cm width) with a relatively normal shape. Glandular echogenicity and detail are normal. The phrenicoabdominal vein and surrounding vasculature are normal.

Spleen

The spleen is enlarged (1.38 cm in width at the level of the hilus) with swollen peripheral margins and a curled contour. The parenchyma is relatively homogeneous. Splenic perfusion is difficult to determine due to position of the hilus.

Liver

The liver is subjectively normal in size with normal curvilinear peripheral contours. The parenchyma is isoechoic relative to the spleen and diffusely homogeneous in appearance. No distinct focal lesions are observed. Vascular and biliary tracts are of normal volume with no evidence of congestion. The portal vein to caudal vena cava ratio is approximately 1:1.

The gall bladder lumen is moderately distended. The wall is thin and smooth. Luminal contents are mostly anechoic. The cystic and common bile ducts are normal/not seen.

Gastrointestinal



PATIENT

Momo Champion-Lyons

SPECIES

Feline

BREED

Domestic shorthair

SEX

Female, spayed

AGE

4/23/20

WEIGHT

6.62 kg.

INTERPRETED BY

Andrea Nicastro,
DVM, Diplomate
ACVIM (*Small Animal
Internal Medicine*)

**IMAGING
PERFORMED BY**

Andrea Nicastro,
DVM, Diplomate
ACVIM (*Small Animal
Internal Medicine*)

HOSPITAL NAME

Sun Dog Cat Moon

REFERRING VET

Dr. Pruitt

INVOICE

13303

DATE

11/4/25

The stomach and intestine are free of stasis and exhibit normal peristaltic activity. The gastric lumen is not distended. The gastric wall and pylorus are normal in thickness with a normal layering pattern. The pyloric outflow tract is patent. The small intestinal lumen is not dilated. The small intestinal wall is normal to mildly thickened (up to 0.28 cm). There is disruption in the normal 1:3 muscularis: mucosal ratio in several segments. Discreet masses are not identified. The ileocecal colic junction and colonic wall are normal. No obstructive disease is noted.

Pancreas

The pancreas is normal in size with normal peripheral contours. The pancreatic duct is normal. The base and limbs of the pancreas are isoechoic to surrounding omental fat. No focal lesions are observed. There is no evidence of peripancreatic inflammation or effusion.

Lymph nodes

The abdominal lymph nodes are normal/not visible.

Free Abdomen

The peritoneal cavity is normal. There is no evidence of inflammation or effusion.

Other

A brief echocardiogram reveals no obvious evidence of pericardial or pleural effusion in the visible window.

ULTRASONOGRAPHIC FINDINGS

Primary Findings:

- The splenic changes could be consistent with infiltrative neoplasia (i.e., round cell tumor), lymphoid hyperplasia, extramedullary hematopoiesis, splenitis, antigenic stimulation, other.

Secondary Findings:

- The small intestinal wall changes could be consistent with inflammatory bowel disease or may be a normal variant for this patient. Correlation with the patient's clinical history is recommended.
- The bilateral adrenomegaly may be a normal variant for this patient or may be secondary to stress or hyperplastic change.
- Urinary bladder sand. The bladder wall changes could be consistent with cystitis or may be artifactual due to lack of full repletion.

INTERPRETATION OF THE FINDINGS & FURTHER RECOMMENDATIONS

1. Consider fine needle aspiration of the spleen (assuming normal clotting status). A 25-gauge needle should be used. If tissue sampling is not pursued at this time, consider a recheck ultrasound in 3-4 weeks to reevaluate the spleen for persistent enlargement.
2. Regarding the urinary bladder changes, urinalysis is recommended.



PATIENT

Momo Champion-Lyons

SPECIES

Feline

BREED

Domestic shorthair

SEX

Female, spayed

AGE

4/23/20

WEIGHT

6.62 kg.

INTERPRETED BY

Andrea Nicastro,
 DVM, Diplomate
 ACVIM (*Small Animal
 Internal Medicine*)

IMAGING PERFORMED BY

Andrea Nicastro,
 DVM, Diplomate
 ACVIM (*Small Animal
 Internal Medicine*)

HOSPITAL NAME

Sun Dog Cat Moon

REFERRING VET

Dr. Pruitt

INVOICE

13303

DATE

11/4/25

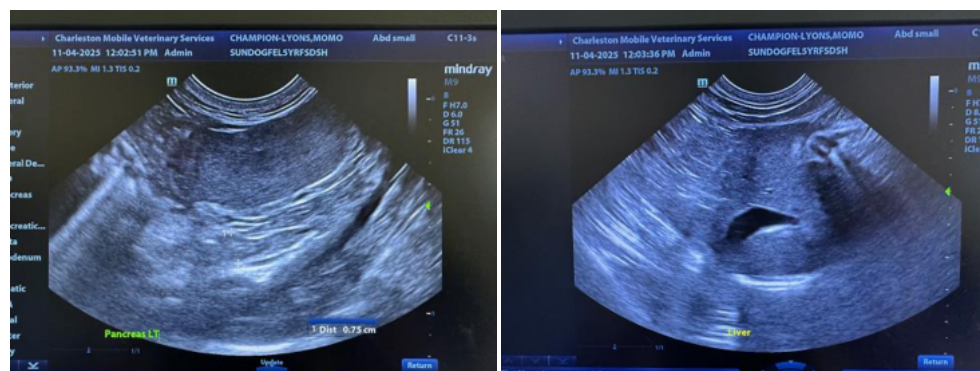
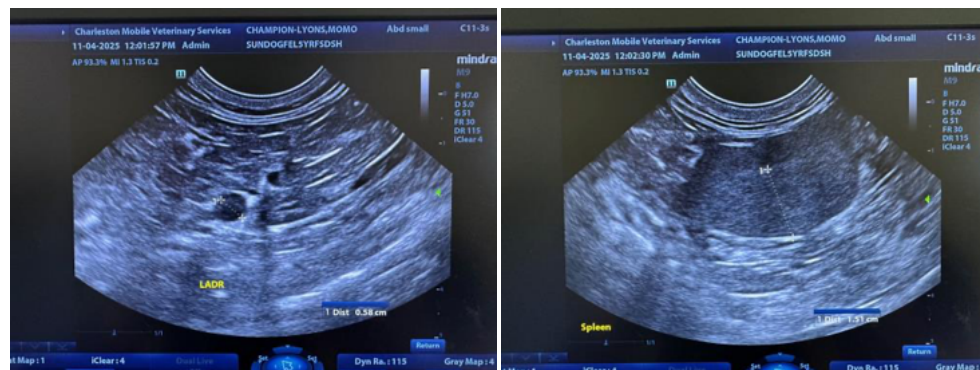
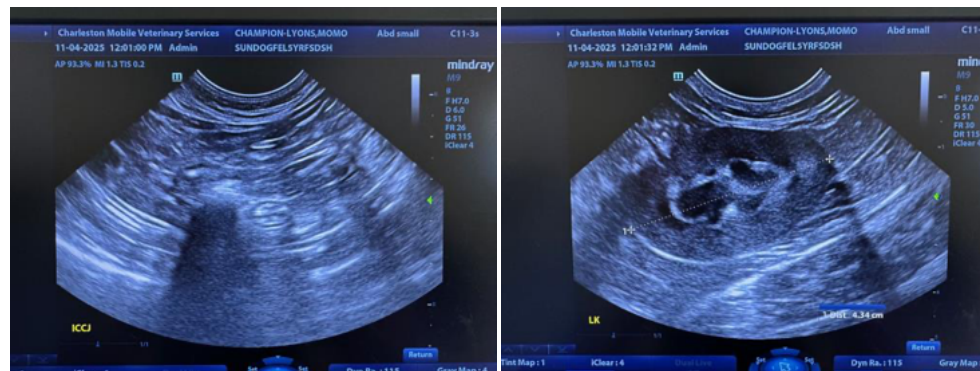
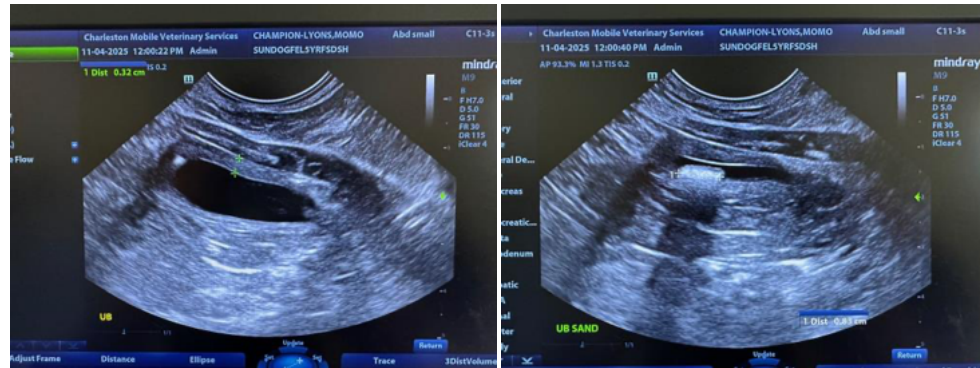



PATIENT

Momo Champion-Lyons

SPECIES

Feline

BREED

Domestic shorthair

SEX

Female, spayed

AGE

4/23/20

WEIGHT

6.62 kg.

INTERPRETED BY

Andrea Nicastro,
 DVM, Diplomate
 ACVIM (*Small Animal
 Internal Medicine*)

IMAGING PERFORMED BY

Andrea Nicastro,
 DVM, Diplomate
 ACVIM (*Small Animal
 Internal Medicine*)

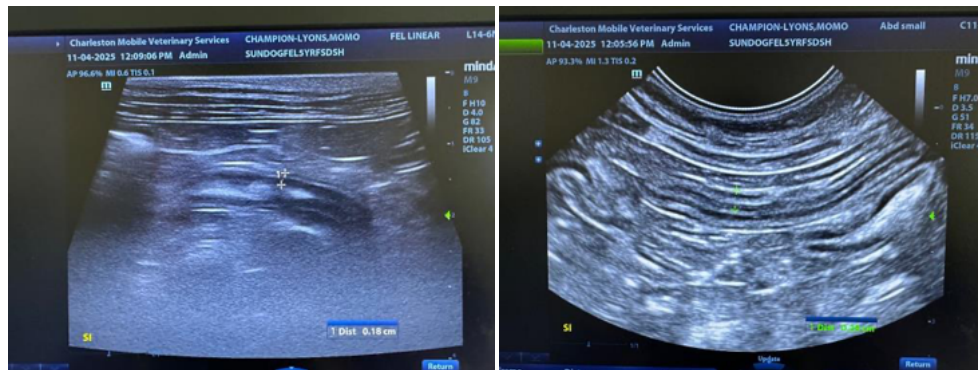
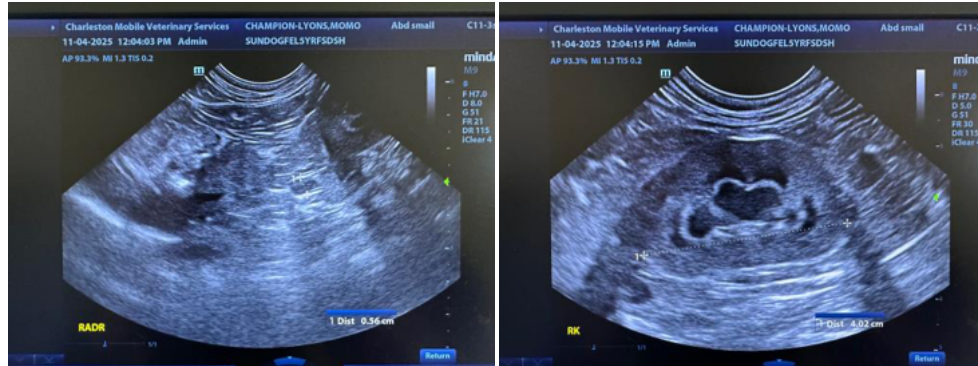

HOSPITAL NAME

Sun Dog Cat Moon

REFERRING VET

Dr. Pruitt

INVOICE

13303

DATE

11/4/25

The information and recommendations provided are based on the images presented by the referring veterinarian/sonographer. No evaluation can be communicated regarding pathology that was not visible in the image/video clips provided.

Thank you for this referral. If the clinical or image interpretation does not parallel your findings or if I can be of any further assistance please contact me.

Andrea Nicastro, MPH, DVM, Diplomate DACVIM (Small Animal Internal Medicine)
info@SonoPath.com