



**PATIENT**

Grits Brady

**SPECIES**

Canine

**BREED**

Golden Retriever

**SEX**

Male, neutered

**AGE**

5/4/2016

**WEIGHT**

98 lbs.

**INTERPRETED BY**

Andrea Nicastro, DVM,  
Diplomate ACVIM  
(Small Animal Internal  
Medicine)

**IMAGING  
PERFORMED BY**

Andrea Nicastro, DVM,  
Diplomate ACVIM  
(Small Animal Internal  
Medicine)

**HOSPITAL NAME**

Sun Dog Cat Moon

**REFERRING VET**

Dr. Fetterolf

**INVOICE**

13396

**DATE**

1/20/26

**PRESENTING CLINICAL SIGNS**

Grits is a relatively new patient to this clinic. Presented on 12/8/25 for a second opinion regarding chronic cough and recent onset weakness. Top concerns include panting, possible PU/PD, coughing, anxiousness, halitosis, hind-end weakness. Baseline lab work unremarkable. Thoracic and abdominal radiographs reveal only mild aging changes. USG 1.044, UPC 0.1.

**ULTRASONOGRAPHIC EXAMINATION OF THE ABDOMEN**

**Urinary System**

The urinary bladder is mildly distended with mostly anechoic urine. The wall in the region of the apex is mildly thickened (up to 0.65 cm) with a relatively smooth mucosal surface. The wall tapers to a normal thickness as it extends to the cystourethral junction. No cystic calculi are observed. The region of the trigone and the proximal urethra, visible to a depth of 3 cm, are normal.

The prostate is normal in size (0.85 cm in width) and shape. Parenchyma is homogenous. The prostatic urethra appears normal without evidence of dilation or obstruction.

The left kidney is normal in size (7.79 cm in length) with a normal shape, architecture and smooth peripheral margins. There is a normal 1:3 cortex to medulla ratio with minimal to mild loss of corticomedullary distinction. There is no evidence of pyelectasia, nephroliths, infarcts or hydroureter. Renal vasculature is normal.

The right kidney is normal in size (7.53 cm in length) with a normal shape, architecture and smooth peripheral margins. There is a normal 1:3 cortex to medulla ratio with minimal to mild loss of corticomedullary distinction. There is no evidence of pyelectasia, nephroliths, infarcts or hydroureter. Renal vasculature is normal.

**Adrenal Glands**

The left adrenal gland is normal in size (1.61 cm at cranial pole) (0.65 cm at caudal pole) with a normal shape and homogenous parenchyma. The glandular echogenicity and detail are unremarkable. Capsule, cortex, and medullary definition are normal. The phrenicoabdominal vein and surrounding vasculature are normal.

The right adrenal gland is normal in size (0.81 cm at cranial pole) (0.68 cm at caudal pole) with a normal shape and homogenous parenchyma. The glandular echogenicity and detail are unremarkable. Capsule, cortex, and medullary definition are normal. The phrenicoabdominal vein and surrounding vasculature are normal.

**Spleen**

The spleen is normal in size (1.56 cm in width at the level of the hilus) with a normal capsular contour. There is appropriate echogenicity and echotexture. No focal lesions are observed. Splenic vasculature is normal.

**Liver**

The liver is subjectively enlarged with slightly swollen peripheral contours. The parenchyma is isoechoic relative to the spleen and diffusely homogeneous in appearance. No distinct focal lesions are observed. Vascular and biliary tracts are of normal volume with no evidence of congestion. The portal vein to caudal vena cava ratio is approximately 1:1.

The gallbladder is of normal contours and contains some dependent echogenic debris. The wall is normal in thickness. No choleliths are observed. The cystic and common bile ducts are normal.



**PATIENT**

Grits Brady

**SPECIES**

Canine

**BREED**

Golden Retriever

**SEX**

Male, neutered

**AGE**

5/4/2016

**WEIGHT**

98 lbs.

**INTERPRETED BY**

Andrea Nicastro, DVM,  
 Diplomate ACVIM  
 (Small Animal Internal  
 Medicine)

**IMAGING PERFORMED BY**

Andrea Nicastro, DVM,  
 Diplomate ACVIM  
 (Small Animal Internal  
 Medicine)

**HOSPITAL NAME**

Sun Dog Cat Moon

**REFERRING VET**

Dr. Fetterolf

**INVOICE**

13396

**DATE**

1/20/26

**Gastrointestinal**

The gastric lumen is mildly distended with ingesta and gas. The gastric wall and pylorus are normal in thickness with a normal layering pattern. The pyloric outflow tract is patent. The small intestinal lumen is not dilated. The small intestinal wall is normal in thickness with a normal layering pattern and appropriate mural detail. Discreet masses are not identified. The ileocecolic junction and colonic wall are normal. There is no evidence of an obstructive pattern.

**Pancreas**

The region of the pancreas is isoechoic relative to surrounding omental fat. No obvious parenchymal abnormalities are observed. There is no evidence of regional inflammation or effusion.

**Lymph nodes**

The abdominal lymph nodes are normal/not visible.

**Free Abdomen**

The peritoneal cavity is normal. There is no evidence of inflammation or effusion.

**Other**

A brief echocardiogram reveals no evidence of pericardial effusion or obvious right atrial/auricular mass.

**ULTRASONOGRAPHIC FINDINGS**

- The diffuse hepatic changes are most consistent with vacuolar hepatopathy (i.e., endocrine, idiopathic) with a lower possibility of inflammatory disease, infiltrative neoplasia, or other hepatopathy.
- Minor bilateral age-related renal changes
- The urinary bladder wall changes could be consistent with cystitis or may be artifactual due to lack of full repletion. Correlation with the clinical history and urinalysis findings is recommended.

\*An obvious cause for the patient's clinical signs is not definitively identified in this study. Given the normal urine specific gravity, true PU/PD is unlikely to be present.

**INTERPRETATION OF THE FINDINGS & FURTHER RECOMMENDATIONS**

Regarding the cough, consider referral for an airway evaluation and bronchoscopy with bronchoalveolar lavage. Alternatively, symptomatic care can be considered.

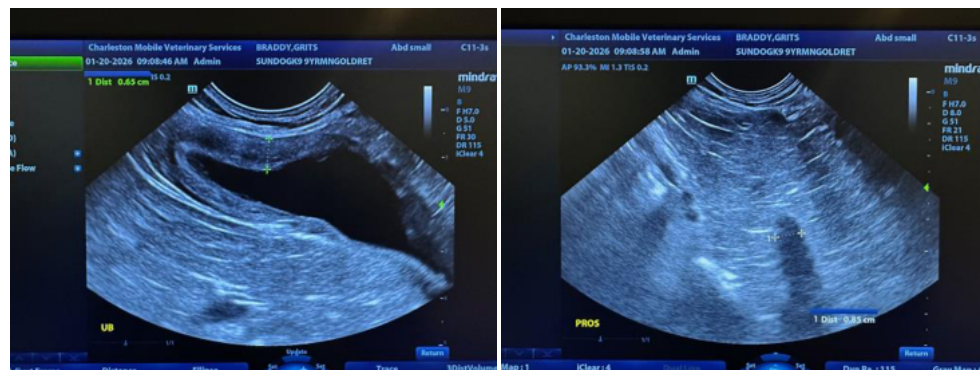



**PATIENT**

Grits Brady

**SPECIES**

Canine

**BREED**

Golden Retriever

**SEX**

Male, neutered

**AGE**

5/4/2016

**WEIGHT**

98 lbs.

**INTERPRETED BY**

Andrea Nicastro, DVM,  
 Diplomate ACVIM  
 (Small Animal Internal  
 Medicine)

**IMAGING PERFORMED BY**

Andrea Nicastro, DVM,  
 Diplomate ACVIM  
 (Small Animal Internal  
 Medicine)

**HOSPITAL NAME**

Sun Dog Cat Moon

**REFERRING VET**

Dr. Fetterolf

**INVOICE**

13396

**DATE**

1/20/26

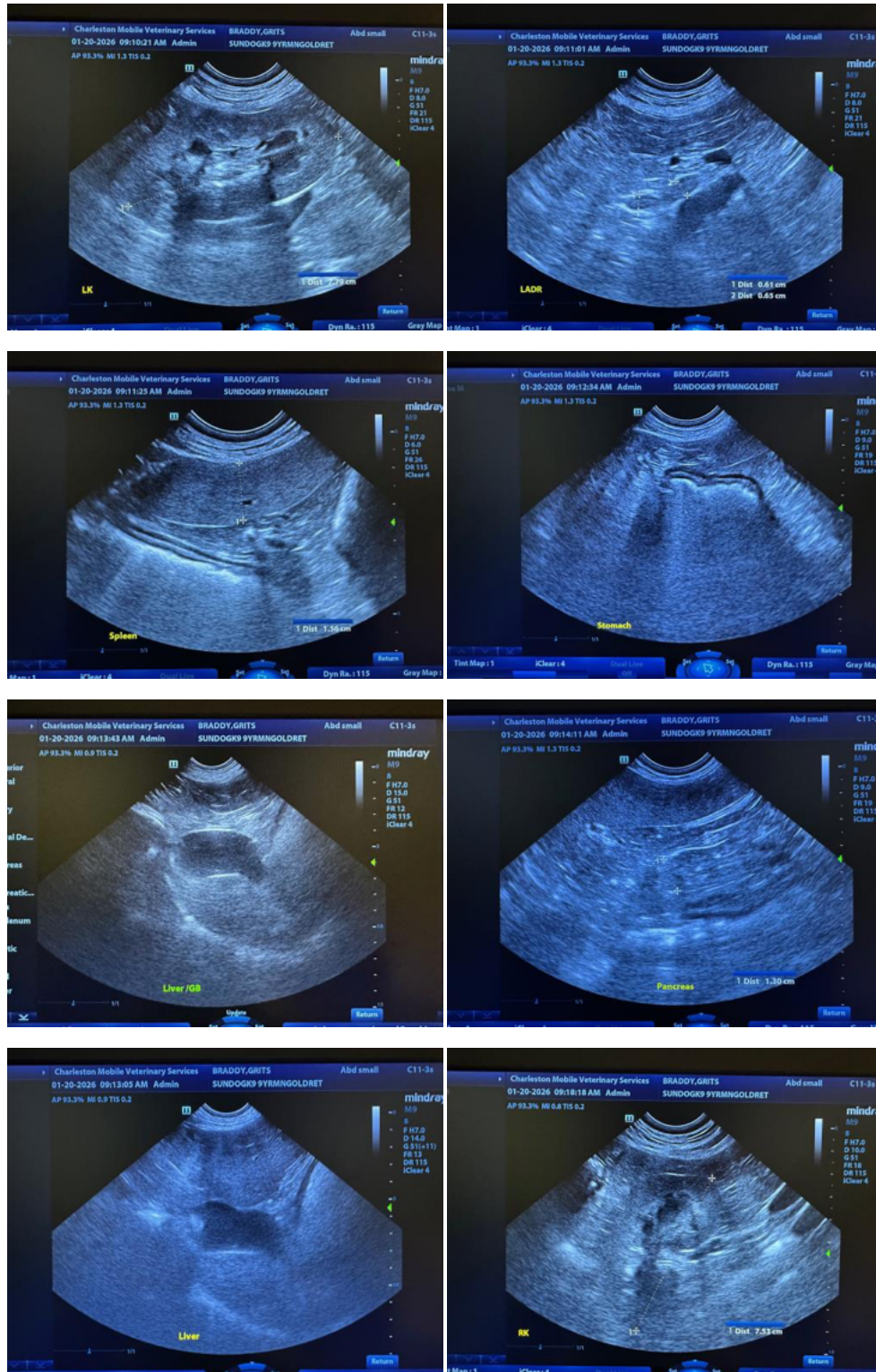



**PATIENT**

Grits Brady

**SPECIES**

Canine

**BREED**

Golden Retriever

**SEX**

Male, neutered

**AGE**

5/4/2016

**WEIGHT**

98 lbs.

**INTERPRETED BY**

Andrea Nicastro, DVM,  
 Diplomate ACVIM  
 (Small Animal Internal  
 Medicine)

**IMAGING PERFORMED BY**

Andrea Nicastro, DVM,  
 Diplomate ACVIM  
 (Small Animal Internal  
 Medicine)

**HOSPITAL NAME**

Sun Dog Cat Moon

**REFERRING VET**

Dr. Fetterolf

**INVOICE**

13396

**DATE**

1/20/26

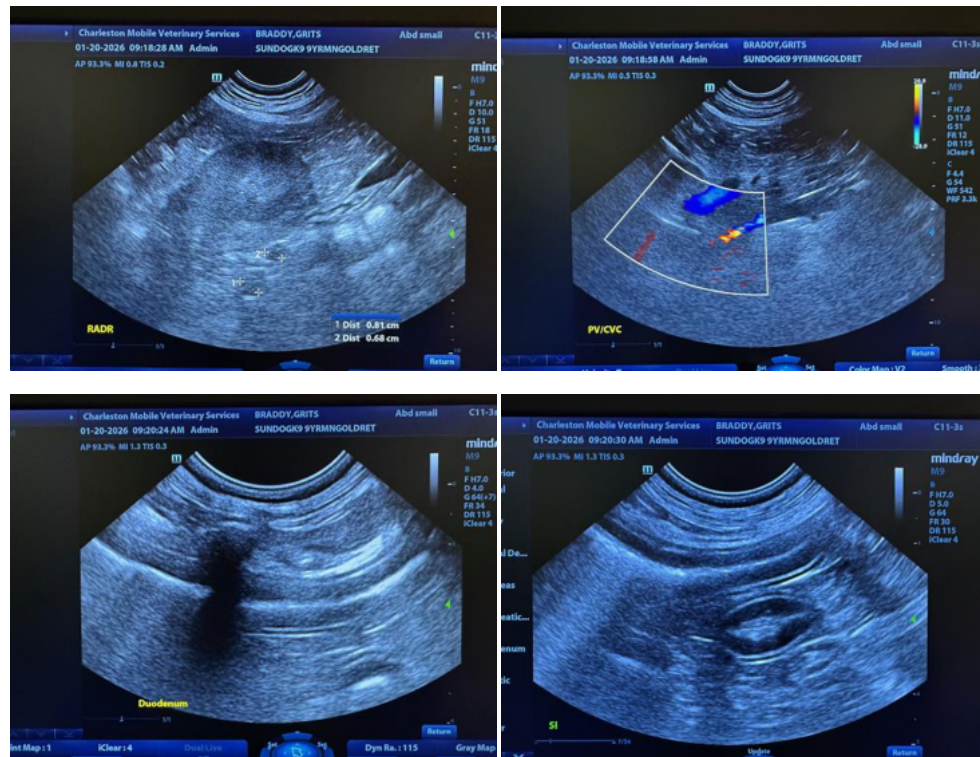

The information and recommendations provided are based on the images presented by the referring veterinarian/sonographer. No evaluation can be communicated regarding pathology that was not visible in the image/video clips provided.

Thank you for this referral. If the clinical or image interpretation does not parallel your findings or if I can be of any further assistance please contact me.

Andrea Nicastro, MPH, DVM, Diplomate DACVIM (Small Animal Internal Medicine)  
[info@SonoPath.com](mailto:info@SonoPath.com)