



PATIENT

Lucy Huey

SPECIES

Canine

BREED

Poodle/Maltese mix

SEX

Female, spayed

AGE

14 Yrs.

WEIGHT

INTERPRETED BY

Andrea Nicastro, DVM,
Diplomate ACVIM
(Small Animal Internal
Medicine)

**IMAGING
PERFORMED BY**

Andrea Nicastro, DVM,
Diplomate ACVIM
(Small Animal Internal
Medicine)

HOSPITAL NAME

Sea Islands Vet

REFERRING VET

Dr. Ohlandt

INVOICE

12838

DATE

1/11/2022

PRESENTING CLINICAL SIGNS

The patient presented with an acute onset of hematochezia. Hematocrit 27%. Non-regenerative. Platelets 121,000. Patient is otherwise asymptomatic. Came in for vaccines and blood was noticed on rectal exam.

ULTRASONOGRAPHIC EXAMINATION OF THE ABDOMEN

Urinary System

The urinary bladder and visible portion of the pelvic urethra are normal for the degree of luminal distension. The urine is anechoic with no evidence of debris. Cystic calculi and discrete masses are not observed. The region of the trigone is normal.

The left kidney is normal size (3.11 cm in length); normal shape and architecture with smooth peripheral margins. There is a normal 1:3 cortex to medulla ratio with minimal to mild loss of corticomedullary distinction. Trace pyelectasia is present. There is no evidence of nephroliths, infarcts or hydronephrosis. Renal vasculature is normal.

The right kidney is normal size (3.94 cm in length); normal shape and architecture with smooth peripheral margins. There is a normal 1:3 cortex to medulla ratio with minimal to mild loss of corticomedullary distinction. A few non-obstructive nephroliths are visualized. Trace pyelectasia is visualized. There is no evidence of infarcts or hydronephrosis. Renal vasculature is normal.

Adrenal Glands

The left adrenal gland is normal size (0.47 cm at cranial pole) (0.40 cm at caudal pole) (1.43 cm in length); normal shape; homogenous parenchyma. The glandular echogenicity and detail are unremarkable. Capsule, cortex, and medullary definition are normal. The phrenicoabdominal vein and surrounding vasculature are normal.

The right adrenal gland is normal size (0.54 cm at cranial pole) (0.36 cm at caudal pole) (1.65 cm in length); normal shape; homogenous parenchyma. The glandular echogenicity and detail are unremarkable. Capsule, cortex, and medullary definition are normal. The phrenicoabdominal vein and surrounding vasculature are normal.

Spleen

The spleen is normal in size (0.90 cm in width at the level of the hilus) with a normal capsular contour. There is appropriate echogenicity and echotexture. No focal lesions are observed. Splenic vasculature is normal.

Liver

The liver is subjectively prominent in size with swollen curvilinear peripheral contours. The parenchyma is hypoechoic relative to the spleen and exhibits mild heterogeneity. No distinct focal lesions are observed. Hepatic vasculature and biliary tracts are of normal volume with no evidence of congestion. The gall bladder lumen is moderately distended. The wall is thin and smooth. A



PATIENT

moderate amount of aggregated echogenic mostly gravity-dependent sludge is observed within the lumen. The cystic and common bile ducts are normal/not seen.

Lucy Huey

Gastrointestinal

SPECIES

The gastric lumen is mildly distended with ingesta. A 0.80 cm hard shadowing structure is observed within the lumen. The gastric wall and pylorus are normal in thickness with a normal layering pattern. The pyloric outflow tract is patent. The small intestinal lumen is not dilated. The small intestinal wall thickness is normal with a normal layering pattern and appropriate mural detail. Discreet masses are not identified. The colonic wall is normal. No obstructive disease is noted.

Canine

BREED

Poodle/Maltese mix

Pancreas

SEX

The region of the pancreas is isoechoic relative to surrounding omental fat. No obvious parenchymal abnormalities are observed. There is no evidence of regional inflammation or effusion.

Female, spayed

AGE

Free Abdomen

14 Yrs.

The peritoneal cavity is normal. There is no evidence of inflammation or effusion. The abdominal lymph nodes are normal/not visible.

WEIGHT

ULTRASONOGRAPHIC FINDINGS

INTERPRETED BY

Andrea Nicastro, DVM,
Diplomate ACVIM
(Small Animal Internal
Medicine)

- Bilateral age-related renal changes with pyelectasia and right non-obstructive nephrolithiasis.
- The diffuse hepatic changes are non-specific and could be consistent with vacuolar hepatopathy, regenerative nodular hyperplasia, and/or age-related remodeling. Inflammatory and infiltrative disease are considered less likely.
- Gallbladder sludge, non-mucocele.
- The shadowing within the gastric lumen may represent kibble and/or foreign material.

IMAGING

PERFORMED BY

Andrea Nicastro, DVM,
Diplomate ACVIM
(Small Animal Internal

*An obvious cause for the patient's clinical signs is not identified in this study. Considerations include hemorrhagic gastroenteritis, other primary gastrointestinal disease (i.e., inflammatory bowel disease, neoplasia), infectious/parasitic disease, coagulopathy (less likely), underlying metabolic disease, other.

HOSPITAL NAME

Sea Islands Vet

INTERPRETATION OF THE FINDINGS & FURTHER RECOMMENDATIONS

REFERRING VET

Dr. Ohlandt

- Despite negative fecal evaluation, prophylactic deworming with Fenbendazole at 50 mg/kg once a day for 5 days is recommended. Repeat above protocol in 3 weeks.
- A full chemistry panel as well as a CBC with a reticulocyte count are recommended to assess overall metabolic function.
- Close monitoring of the patient's PCV is strongly recommended given the moderate anemia.

INVOICE

12838

DATE

1/11/2022



PATIENT

Lucy Huey

- If the patient's clinical signs do not improve with supportive care, a more advanced GI workup (i.e., malabsorption panel, resting cortisol level, endoscopic or surgical gastrointestinal biopsies) may be warranted.

SPECIES

Canine

BREED

Poodle/Maltese mix

SEX

Female, spayed

AGE

14 Yrs.

WEIGHT

INTERPRETED BY

Andrea Nicastro, DVM,
Diplomate ACVIM
(Small Animal Internal
Medicine)

IMAGING PERFORMED BY

Andrea Nicastro, DVM,
Diplomate ACVIM
(Small Animal Internal
Medicine)

HOSPITAL NAME

Sea Islands Vet

REFERRING VET

Dr. Ohlandt

INVOICE

12838

DATE

1/11/2022

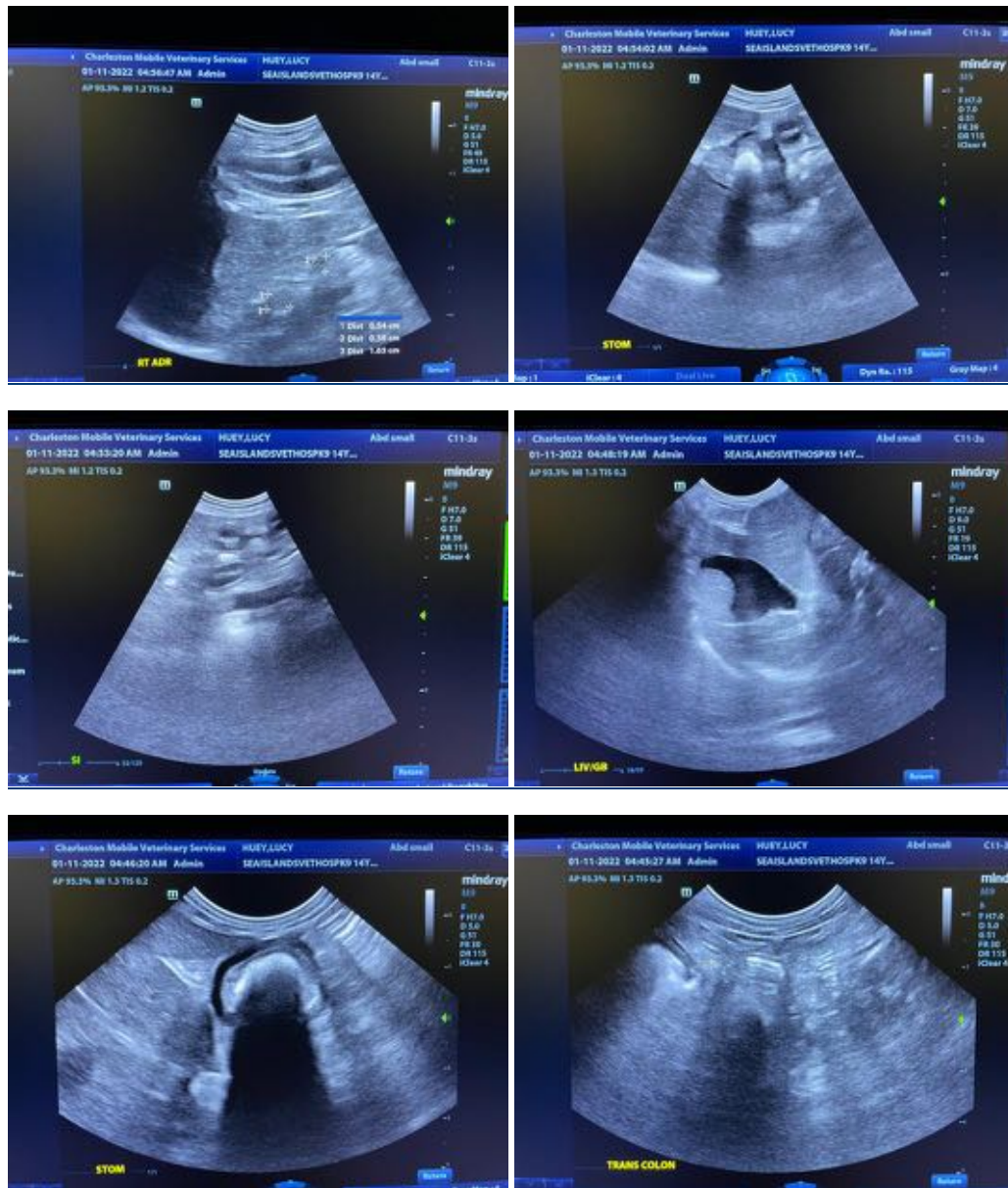



PATIENT

Lucy Huey

SPECIES

Canine

BREED

Poodle/Maltese mix

SEX

Female, spayed

AGE

14 Yrs.

WEIGHT

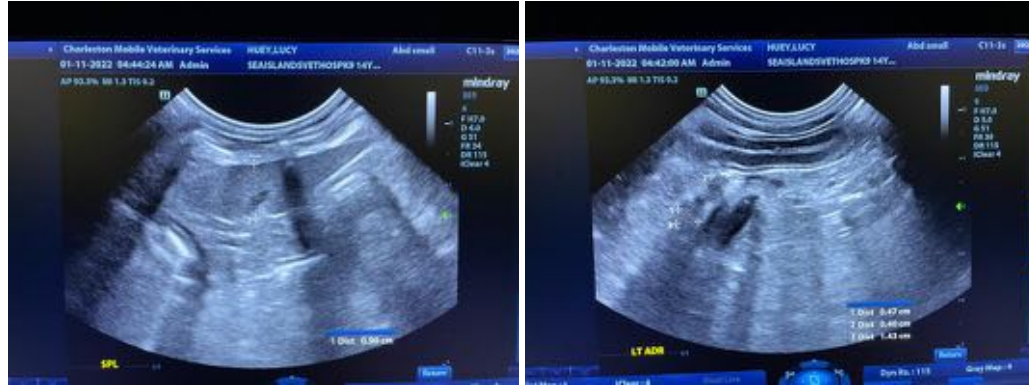

INTERPRETED BY

Andrea Nicastro, DVM,
Diplomate ACVIM
(Small Animal Internal
Medicine)

IMAGING PERFORMED BY

Andrea Nicastro, DVM,
Diplomate ACVIM
(Small Animal Internal
Medicine)

HOSPITAL NAME

Sea Islands Vet

REFERRING VET

Dr. Ohlandt

INVOICE

12838

DATE

1/11/2022

The information and recommendations provided are based on the images presented by the referring veterinarian. No evaluation can be communicated regarding pathology that was not visible in the image/video clips provided.

Thank you for this referral. If the clinical or image interpretation does not parallel your findings or if I can be of any further assistance please contact me.

Andrea Nicastro, DVM, Diplomate ACVIM (Small Animal Internal Medicine)

Andrea.Nicastro@CharlestonMobile.net