

PATIENT

Gizmo Weston

SPECIES

Feline

BREED

Calico

SEX

Female Spayed

AGE

18 years

WEIGHT

10.03 lbs

INTERPRETED BY

Andrea Nicastro, DVM,
Diplomate ACVIM
(Small Animal Internal
Medicine)

IMAGING PERFORMED BY

Jenna Walsh

HOSPITAL NAME

Town and Country
Animal Clinic

REFERRING VET

Dr. Weston

DATE

9/16/21

INVOICE
11836kk

PRESENTING CLINICAL SIGNS

History: Painful taunt abdomen, walking down in hocks, not eating as well, not moving around as much, hx of renal disease. Kidney disease is stable Dasuquin SID, SQ Fluids PRN.

Abnormal PE/Chem/CBC/UA Results:

ULTRASONOGRAPHIC EXAMINATION OF THE ABDOMEN

Urinary System

The urinary bladder, trigone, and pelvic urethra are normal in thickness and the mucosal surface is smooth. The bladder lumen is moderately distended with anechoic urine. No masses, inflammatory changes or calculi are observed. Ureteral papillae and visualized portion of the proximal urethra, visible to a depth of 2 cm, are normal.

The left kidney is normal size (3.48 cm in length); normal shape and architecture with smooth peripheral margins. There is a normal 1:3 cortex to medulla ratio with minimal to mild loss of corticomedullary distinction. There is no evidence of pyelectasia, nephroliths, infarcts or hydronephrosis. Renal vasculature is normal.

The right kidney is normal size (3.39 cm in length) with a normal shape, smooth peripheral margins, and normal internal architecture. There is mild loss of corticomedullary distinction. Several hyperechoic shadowing diverticular foci are observed. There is no evidence of pyelectasia, infarcts or hydronephrosis. Renal vasculature is normal.

Adrenal Glands

The left adrenal gland is normal size (0.61 cm length; 0.42 cm width). Normal shape and glandular echogenicity. The phrenicoabdominal vein and surrounding vasculature are normal.

The right adrenal gland is normal size (0.56 cm length; 0.41 cm width). Normal shape and glandular echogenicity. The phrenicoabdominal vein and surrounding vasculature are normal.

Spleen

The spleen is normal in size (0.58 cm in width at the level of the hilus) with a normal capsular contour. There is appropriate echogenicity and echotexture. No focal lesions are observed. Splenic vasculature is normal.

Liver

The liver is subjectively normal in size with normal contours and structure. There is appropriate echogenicity and echotexture. No overt structural evidence of inflammatory, infiltrative, or regenerative pathology is evident. Vascular and biliary tracts are of normal volume with no evidence of congestion. No pathological hepatic lymphadenopathy observed. The gall bladder lumen is moderately distended. The wall is thin and smooth. Luminal contents are anechoic. The cystic and common bile ducts are normal/not seen.

Gastrointestinal

The stomach and intestine are free of stasis and exhibit normal peristaltic activity. The gastric lumen is mildly gas-distended and contains a scant amount of shadowing material. The gastric wall and pylorus

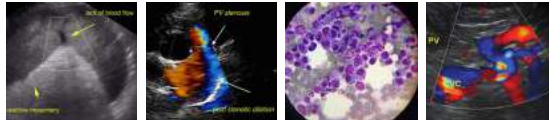

PATIENT

Gizmo Weston

SPECIES

Feline

BREED

Calico

SEX

Female Spayed

AGE

18 years

WEIGHT

10.03 lbs

INTERPRETED BY

Andrea Nicastro, DVM,
Diplomate ACVIM
(Small Animal Internal
Medicine)

IMAGING PERFORMED BY

Jenna Walsh

HOSPITAL NAME

Town and Country
Animal Clinic

REFERRING VET

Dr. Weston

DATE

9/16/21

INVOICE
11836kk

are normal in thickness with a normal layering pattern. The pyloric outflow tract is patent. The small intestinal lumen is not dilated. The small intestinal wall thickness is mildly thickened (up to 0.35 cm) with a normal layering pattern and appropriate mural detail. There is disruption in the normal 1:3 muscularis to mucosal ratio in most segments. Discreet masses are not identified. The colonic wall is normal. No obstructive disease is noted.

Pancreas

The pancreas is normal in size with normal peripheral contours. The pancreatic duct borderline dilated. The base and limbs of the pancreas are isoechoic to surrounding omental fat. No focal lesions are observed. There is no evidence of peripancreatic inflammation or effusion.

Free Abdomen

There is no evidence of free fluid. A few prominent mesenteric lymph nodes are visualized with the largest measuring 0.84 cm in length.

Other

A brief echocardiogram reveals no evidence of pericardial effusion.

ULTRASONOGRAPHIC FINDINGS

Primary Findings:

- Bowel pattern consistent with inflammatory bowel disease or emerging lymphoma.
- The prominent abdominal lymph nodes are most consistent with reactive lymphadenitis or lymphoid hyperplasia. Neoplastic infiltration is considered less likely.
- The pancreatic duct dilation is suggestive of chronic pancreatitis.

Secondary Findings:

- Bilateral, age-related renal changes with right dystrophic mineralization.

**An obvious cause for the patient's clinical signs is not identified in this study; although, gastrointestinal and/or pancreatic disease may be a contributing factor in the patient's abdominal discomfort.

INTERPRETATION OF THE FINDINGS & FURTHER RECOMMENDATIONS

1. Thorough orthopedic and neurologic examinations are recommended to assess for non-metabolic causes of pain.
2. Three-view thoracic radiographs should also be considered to assess cardiopulmonary status.
3. Regarding the GI and pancreatic changes, consider the following:
 - a. A malabsorption panel including serum cobalamin, folate, PLI and TLI
 - b. A fecal evaluation for ova/Giardia
 - c. +/- endoscopic or surgical gastrointestinal biopsies if GI signs are prevalent

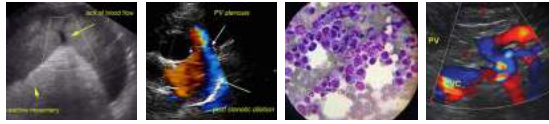

PATIENT

Gizmo Weston

SPECIES

Feline

BREED

Calico

SEX

Female Spayed

AGE

18 years

WEIGHT

10.03 lbs

INTERPRETED BY

Andrea Nicastro, DVM,
Diplomate ACVIM
(Small Animal Internal
Medicine)

IMAGING PERFORMED BY

Jenna Walsh

HOSPITAL NAME

Town and Country
Animal Clinic

REFERRING VET

Dr. Weston

DATE

9/16/21

INVOICE

11836kk

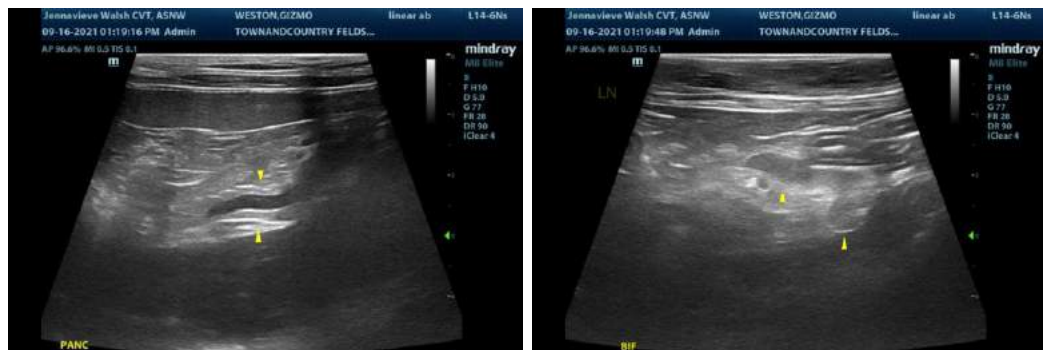
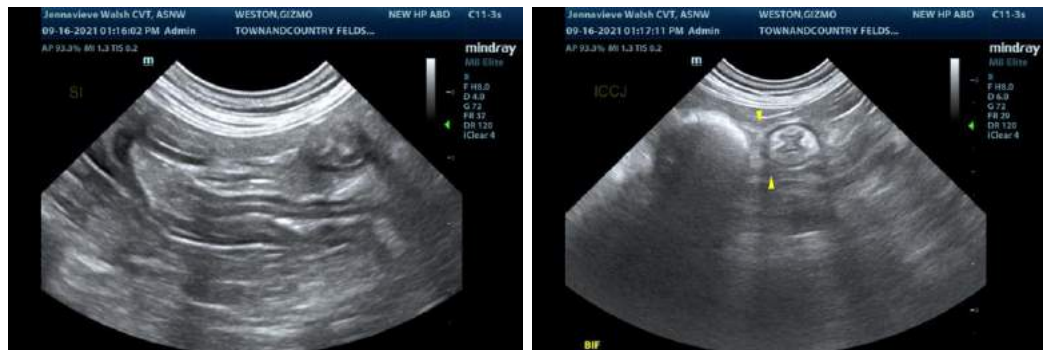
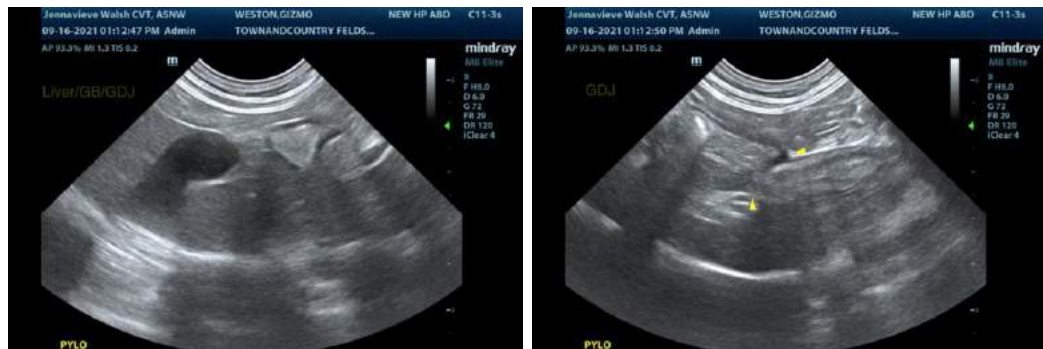
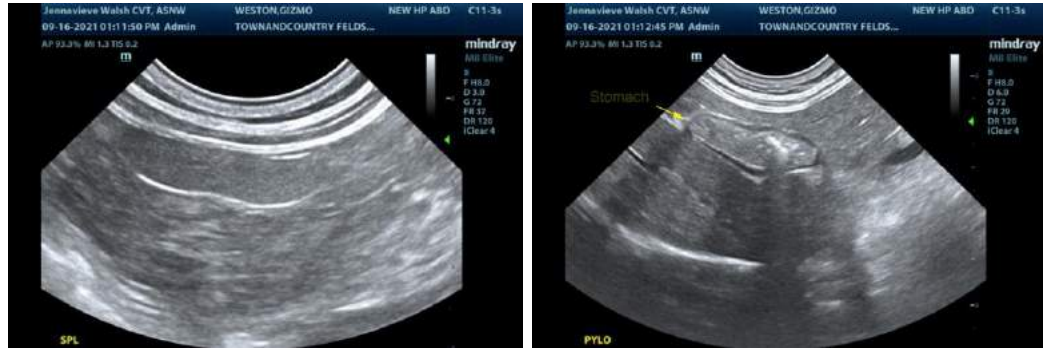

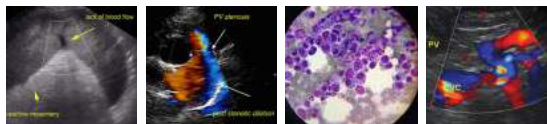

PATIENT

Gizmo Weston

SPECIES

Feline

BREED

Calico

SEX

Female Spayed

AGE

18 years

WEIGHT

10.03 lbs

INTERPRETED BY

Andrea Nicastro, DVM,
Diplomate ACVIM
(*Small Animal Internal
Medicine*)

IMAGING PERFORMED BY

Jenna Walsh

HOSPITAL NAME

Town and Country
Animal Clinic

REFERRING VET

Dr. Weston

DATE

9/16/21

INVOICE

11836kk

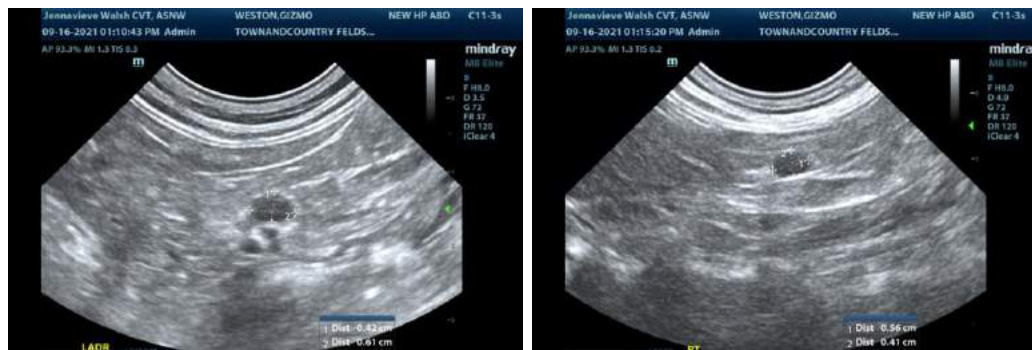

The information and recommendations provided are based on the images presented by the referring veterinarian. No evaluation can be communicated regarding pathology that was not visible in the image/video clips provided.

Thank you for this referral. If the clinical or image interpretation does not parallel your findings or if I can be of any further assistance, please contact me.

Andrea Nicastro, DVM, Diplomate ACVIM (*Small Animal Internal Medicine*)
Andrea.nicastro@sonopath.com