

PATIENT

Otto Hainley

SPECIES

Canine

BREED

Jack Russell Terrier
mix

SEX

Male, neutered

AGE

8 Yrs.

WEIGHT

8.37 lbs.

INTERPRETED BY

Andrea Nicastro, DVM,
Diplomate ACVIM
(Small Animal Internal
Medicine)

IMAGING PERFORMED BY

Sara Hansen

HOSPITAL NAME

Q Street AH

REFERRING VET

Dr. Cone

DATE

7/18/22

INVOICE

13742

PRESENTING CLINICAL SIGNS

History: Decreased appetite, lethargy, and two episodes of vomiting in the last 5 days. Similar episodes in the past year. Physical exam normal.

Abnormal PE/Chem/CBC/UA Results: Labwork April 2022: normal Current Medications Cerenia, Entyce

ULTRASONOGRAPHIC EXAMINATION OF THE ABDOMEN

Urinary System

The urinary bladder wall is normal in thickness and the mucosal surface is smooth. The bladder lumen is moderately distended with anechoic urine. No masses, inflammatory changes or calculi are observed. Ureteral papillae and visualized portion of the proximal urethra, visible to a depth of 2 cm, are normal.

The prostate is normal in size (0.75 cm in width) and shape. Parenchyma is homogenous. The prostatic urethra appears normal without evidence of dilation or obstruction.

The left kidney is normal size (3.28 cm in length); normal shape and architecture with smooth peripheral margins. There is a normal 1:3 cortex to medulla ratio with mild to moderate loss of corticomedullary distinction. There is no evidence of pyelectasia, nephroliths, infarcts or hydronephrosis. Renal vasculature is normal.

The right kidney is normal size (2.99 cm in length); normal shape and architecture with smooth peripheral margins. There is a normal 1:3 cortex to medulla ratio with mild loss of corticomedullary distinction. There is no evidence of pyelectasia, nephroliths, infarcts or hydronephrosis. Renal vasculature is normal.

Adrenal Glands

The left adrenal gland is normal size (0.43 cm at cranial pole) (0.38 cm at caudal pole) (1.70 cm in length); normal shape; homogenous parenchyma. The glandular echogenicity and detail are unremarkable. Capsule, cortex, and medullary definition are normal. The phrenicoabdominal vein and surrounding vasculature are normal.

The right adrenal gland is normal size (0.78 cm at cranial pole) (0.50 cm at caudal pole) (1.60 cm in length); normal shape; homogenous parenchyma. The glandular echogenicity and detail are unremarkable. Capsule, cortex, and medullary definition are normal. The phrenicoabdominal vein and surrounding vasculature are normal.

Spleen

The spleen is normal in size (0.84 cm in width at the level of the hilus) with a normal capsular contour. There is appropriate echogenicity and echotexture. No focal lesions are observed. Splenic vasculature is normal.

Liver

The liver is subjectively normal in size with normal contours and structure. There is appropriate echogenicity and echotexture. No overt structural evidence of inflammatory, infiltrative or regenerative pathology is evident. Vascular and biliary tracts are of normal volume with no evidence of



PATIENT

Otto Hainley

SPECIES

Canine

BREED

Jack Russell Terrier
mix

SEX

Male, neutered

AGE

8 Yrs.

WEIGHT

8.37 lbs.

INTERPRETED BY

Andrea Nicastro, DVM,
Diplomate ACVIM
(Small Animal Internal
Medicine)

IMAGING PERFORMED BY

Sara Hansen

HOSPITAL NAME

Q Street AH

REFERRING VET

Dr. Cone

DATE

7/18/22

INVOICE

13742

congestion. No pathological hepatic lymphadenopathy observed. The gall bladder lumen is moderately distended. The wall is thin and smooth. A moderate amount of aggregated echogenic gravity-dependent sludge is observed within the lumen. The cystic and common bile ducts are normal/not seen.

Gastrointestinal

The gastric lumen is not distended. The gastric wall is normal in thickness with a normal layering pattern. The small intestinal lumen is not dilated. The small intestinal wall thickness is normal with a normal layering pattern and appropriate mural detail. Discreet masses are not identified. The colonic wall is normal. No obstructive disease is noted.

Pancreas

The region of the pancreas is isoechoic relative to surrounding omental fat. No obvious parenchymal abnormalities are observed. There is no evidence of regional inflammation or effusion.

Free Abdomen

The peritoneal cavity is normal. There is no evidence of inflammation or effusion. The abdominal lymph nodes are normal/not visible.

Other

A brief echocardiogram reveals no obvious evidence of pericardial effusion.

ULTRASONOGRAPHIC FINDINGS

Primary Findings:

- An obvious cause for the patient's clinical signs is not identified in this study. Considerations include primary gastrointestinal disease (i.e., food allergy/intolerance, infectious/parasitic disease, inflammatory bowel disease), underlying metabolic issue, mild pancreatitis, other.

Secondary Findings:

- Bilateral, chronic age-related renal changes.
- Gallbladder sludge- non-mucocele.

INTERPRETATION OF THE FINDINGS & FURTHER RECOMMENDATIONS

- Recheck bloodwork including a CBC chemistry panel, urinalysis and T4 is recommended to assess overall metabolic function.
- Fecal evaluation for ova and Giardia.
- Malabsorption panel including serum cobalamin, folate, TLI and PLI.
- Consider three-view thoracic radiographs to assess for occult esophageal disease and aspiration pneumonia.

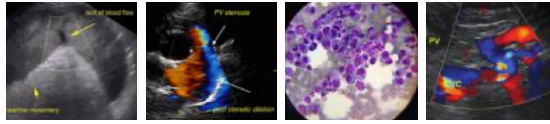

PATIENT

Otto Hainley

- A resting cortisol level to screen for hypoadrenocorticism. If resting cortisol level is < 2.0 mcg/dL, an ACTH stimulation test is recommended.
- Consider a 6-week limited antigen diet trial.

SPECIES

Canine

- Depending on the results of the above diagnostics, GI biopsies (i.e., endoscopic or surgical) may be necessary to get a definitive diagnosis.

BREED

Jack Russell Terrier mix

SEX

Male, neutered

AGE

8 Yrs.

WEIGHT

8.37 lbs.

INTERPRETED BY

Andrea Nicastro, DVM,
Diplomate ACVIM
(Small Animal Internal Medicine)

IMAGING PERFORMED BY

Sara Hansen

HOSPITAL NAME

Q Street AH

REFERRING VET

Dr. Cone

DATE

7/18/22

INVOICE

13742



The information and recommendations provided are based on the images presented by the referring veterinarian/sonographer. No evaluation can be communicated regarding pathology that was not visible in the image/video clips provided.

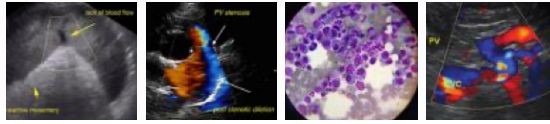

PATIENT

Otto Hainley

SPECIES

Canine

BREED

Jack Russell Terrier
mix

SEX

Male, neutered

AGE

8 Yrs.

WEIGHT

8.37 lbs.

INTERPRETED BY

Andrea Nicastro, DVM,
Diplomate ACVIM
(*Small Animal Internal
Medicine*)

**IMAGING
PERFORMED BY**

Sara Hansen

HOSPITAL NAME

Q Street AH

REFERRING VET

Dr. Cone

DATE

7/18/22

INVOICE

13742

Thank you for this referral. If the clinical or image interpretation does not parallel your findings or if I can be of any further assistance please contact me.

Andrea Nicastro, DVM, Diplomate ACVIM (*Small Animal Internal Medicine*)

andrea.nicastro@sonopath.com