



PATIENT

Baxter Fisher

SPECIES

Canine

BREED

Dachshund

SEX

Male, neutered

AGE

16 Yrs.

WEIGHT

10.19 lbs.

INTERPRETED BY

Andrea Nicastro, DVM,
Diplomate ACVIM
(Small Animal Internal
Medicine)

IMAGING PERFORMED BY

Sarah Hansen

HOSPITAL NAME

Q Street AH

REFERRING VET

Dr. Cone

DATE

7/18/22

INVOICE

13741

PRESENTING CLINICAL SIGNS

History: Anorexia for 2-3 days. Vomiting once daily for 2 days. Drinking and urinating normally, but no bowel movements recently. Lethargic, barely moves at home. Physical exam: 1.3 lb. weight loss, mucous membranes dry and slightly muddy, tenses and whines when cranial abdomen palpated. Abnormal PE/Chem/CBC/UA Results: Labwork pending Current Medications Cerenia, Entyce

ULTRASONOGRAPHIC EXAMINATION OF THE ABDOMEN

Urinary System

The urinary bladder wall is normal in thickness and the mucosal surface is smooth. The bladder lumen is moderately distended with anechoic urine. No masses, inflammatory changes or calculi are observed. Ureteral papillae and visualized portion of the proximal urethra, visible to a depth of 1-2 cm, are normal.

The prostate is normal in size (1.09 cm in width) and shape. Parenchyma is homogenous. The prostatic urethra appears normal without evidence of dilation or obstruction.

The left kidney is normal size (3.82 cm in length); normal shape and architecture with smooth peripheral margins. There is a normal 1:3 cortex to medulla ratio with moderate loss of corticomedullary distinction. There is no evidence of pyelectasia, nephroliths, infarcts or hydronephrosis. Renal vasculature is normal.

The right kidney is normal size (4.14 cm in length); normal shape and architecture with smooth peripheral margins. There is a normal 1:3 cortex to medulla ratio with moderate loss of corticomedullary distinction. There is no evidence of pyelectasia, nephroliths, infarcts or hydronephrosis. Renal vasculature is normal.

Adrenal Glands

The left adrenal gland is upper limits of normal size (0.58 cm at cranial pole) (0.59 cm at caudal pole) (2.76 cm in length); normal shape; homogenous parenchyma. The glandular echogenicity and detail are unremarkable. Capsule, cortex, and medullary definition are normal. The phrenicoabdominal vein and surrounding vasculature are normal.

The right adrenal gland is mildly enlarged (1.27 cm at cranial pole) (0.77 cm at caudal pole) (1.87 cm in length); normal shape; homogenous parenchyma. The glandular echogenicity and detail are unremarkable. Capsule, cortex, and medullary definition are normal. The phrenicoabdominal vein and surrounding vasculature are normal.

Spleen

The spleen is normal in size (1.23 cm in width at the level of the hilus) with a normal capsular contour. There is appropriate echogenicity and echotexture. No focal lesions are observed. Splenic vasculature is normal.

Liver

The liver is normal to slightly prominent in size with normal curvilinear peripheral contours. There is appropriate echogenicity and echotexture. No overt structural evidence of inflammatory, infiltrative or regenerative pathology is evident. Vascular and biliary tracts are of normal volume with no evidence of



PATIENT

Baxter Fisher

congestion. No pathological hepatic lymphadenopathy observed. The gall bladder lumen is moderately distended. The wall is thin and smooth. A scant amount of gravity-dependent echogenic debris is observed within the lumen. The cystic and common bile ducts are normal/not seen.

SPECIES

Canine

Gastrointestinal

The stomach and intestine are free of stasis and exhibit normal peristaltic activity. The gastric lumen is mildly distended with ingesta. The gastric wall and pylorus are normal in thickness with a normal layering pattern. The pyloric outflow tract is patent. The small intestinal lumen is not dilated. The small intestinal wall thickness is normal with a normal layering pattern and appropriate mural detail. Discreet masses are not identified. The colonic wall is normal. No obstructive disease is noted.

BREED

Dachshund

Pancreas

The right limb of the pancreas is visible with normal curvilinear peripheral contours. The parenchyma is largely isoechoic relative to surrounding omental fat and slightly mottled in appearance. The pancreatic duct is visible but not overtly dilated. There is no evidence of peripancreatic inflammation or effusion.

SEX

Male, neutered

AGE

16 Yrs.

Free Abdomen

The peritoneal cavity is normal. There is no evidence of inflammation or effusion. The abdominal lymph nodes are normal/not visible.

WEIGHT

10.19 lbs.

Other

A brief echocardiogram reveals no obvious evidence of pericardial effusion.

INTERPRETED BY

Andrea Nicastro, DVM,
Diplomate ACVIM
(Small Animal Internal
Medicine)

ULTRASONOGRAPHIC FINDINGS

Primary Findings:

- An obvious cause for the patient's clinical signs is not identified in this study. Considerations include primary gastrointestinal disease (i.e., dietary indiscretion, infectious/parasitic disease, food allergy/intolerance), underlying metabolic issue, low-grade pancreatitis, other.

IMAGING PERFORMED BY

Sarah Hansen

Secondary Findings:

- Bilateral, chronic age-related renal changes.
- The mild bilateral adrenomegaly may be a normal variant for this patient or may represent early hyperplastic change.
- The pancreatic changes are most consistent with age-related parenchymal remodeling, potentially secondary to a prior inflammatory episode, early fibrosis or chronic pancreatitis.

HOSPITAL NAME

Q Street AH

REFERRING VET

Dr. Cone

INTERPRETATION OF THE FINDINGS & FURTHER RECOMMENDATIONS

- Fecal evaluation for ova and Giardia.

DATE

7/18/22

INVOICE

13741

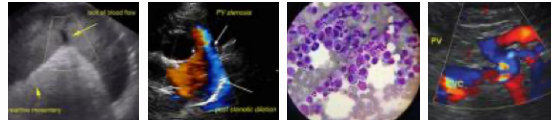

PATIENT

Baxter Fisher

SPECIES

Canine

BREED

Dachshund

SEX

Male, neutered

AGE

16 Yrs.

WEIGHT

10.19 lbs.

INTERPRETED BY

Andrea Nicastro, DVM,
Diplomate ACVIM
(Small Animal Internal
Medicine)

IMAGING PERFORMED BY

Sarah Hansen

HOSPITAL NAME

Q Street AH

REFERRING VET

Dr. Cone

DATE

7/18/22

INVOICE

13741

- Symptomatic care for acute gastroenteritis is recommended, including antiemetics, gastric protectants and fluid therapy as needed.
- Additional diagnostics may be warranted, depending on the patient's bloodwork results.
- Given the inability to ambulate, orthopedic and neurologic examinations are also recommended.
- Given the patient's age and the potential for aspiration pneumonia, thoracic radiographs (3-view) should be considered.





PATIENT

Baxter Fisher

SPECIES

Canine

BREED

Dachshund

SEX

Male, neutered

AGE

16 Yrs.

WEIGHT

10.19 lbs.

INTERPRETED BY

Andrea Nicastro, DVM,
Diplomate ACVIM
(Small Animal Internal
Medicine)

IMAGING PERFORMED BY

Sarah Hansen

HOSPITAL NAME

Q Street AH

REFERRING VET

Dr. Cone

DATE

7/18/22

INVOICE

13741



The information and recommendations provided are based on the images presented by the referring veterinarian/sonographer. No evaluation can be communicated regarding pathology that was not visible in the image/video clips provided.

Thank you for this referral. If the clinical or image interpretation does not parallel your findings or if I can be of any further assistance please contact me.

Andrea Nicastro, DVM, Diplomate ACVIM (Small Animal Internal Medicine)

andrea.nicastro@sonopath.com