

PATIENT

Jordy Janczuk

SPECIES

Canine

BREED

Pitbull mix

SEX

Male, neutered

AGE

11 Yrs.

WEIGHT

102.3 lbs.

INTERPRETED BY

Andrea Nicastro, DVM,
Diplomate ACVIM
(Small Animal Internal
Medicine)

IMAGING PERFORMED BY

Sara Hansen

HOSPITAL NAME

Balanced VetCare

REFERRING VET

Dr. Wright

INVOICE

13734

DATE

5/18/26

PRESENTING CLINICAL SIGNS

Imaging performed by: Sara Hansen Referring Veterinarian: Dr Teri Sue Wright Hospital Name: Balanced Veterinary Care Email Address: sara.hansen@animalsoundsnw.com Phone Number: (862) 284-7105 Notes to the Specialist: Torb given. Fat dog! Patient Name: Jordy Janczuk Species: Canine Gender: MN Age: 11 yrs Weight: 102.3 lbs Breed: Pitbull X History: Clinical Exam Findings: Bloated/distended abdomen, fur loss on tail, appears Cushing's like. Lymph nodes behind knee's are swollen. ABNORMAL Labwork Values Magnesium - High; 2.60 (- 2.5) Cholesterol - High; 441.00 (- 275.0) Triglycerides - High; 553.00 (- 150.0) Lipase - High; 777.0 (- 707.0) Current Medications Herbal Supplements - Canine Enteric (Standard Process), Cytoflora (Bioray- probio

ULTRASONOGRAPHIC EXAMINATION OF THE ABDOMEN

Urinary System

The urinary bladder wall is mildly distended with anechoic urine. The wall is diffusely thickened (up to 0.61 cm) with a slightly irregular mucosal surface. No cystic calculi are observed. The region of the trigone and the proximal urethra, visible to a depth of 5 cm, are normal.

The prostate is normal in size (1.14 cm in width) and shape. Parenchyma is homogenous. The prostatic urethra appears normal without evidence of dilation or obstruction.

The left kidney is normal in size (6.79 cm in length) with a normal shape, architecture and smooth peripheral margins. There is a normal 1:3 cortex to medulla ratio with mild loss of corticomedullary distinction. There is no evidence of pyelectasia, nephroliths, infarcts or hydroureter. Renal vasculature is normal.

The right kidney is normal in size (7.58 cm in length) with a normal shape, architecture and smooth peripheral margins. There is a normal 1:3 cortex to medulla ratio with mild loss of corticomedullary distinction. There is no evidence of pyelectasia, nephroliths, infarcts or hydroureter. Renal vasculature is normal.

Adrenal Glands

The left adrenal gland is normal in size (0.65 cm at cranial pole) (0.75 cm at caudal pole) with a normal shape and homogenous parenchyma. The glandular echogenicity and detail are unremarkable. Capsule, cortex, and medullary definition are normal. The phrenicoabdominal vein and surrounding vasculature are normal.

The right adrenal gland is mildly enlarged (1.52 cm at cranial pole) (0.94 cm at caudal pole) with a normal shape and homogenous parenchyma. The glandular echogenicity and detail are unremarkable. Capsule, cortex, and medullary definition are normal. The phrenicoabdominal vein and surrounding vasculature are normal.

Spleen

The spleen is subjectively normal in size with a normal capsular contour. There is appropriate echogenicity and echotexture. No focal lesions are observed. Splenic vasculature is normal.

Liver

The liver is subjectively normal in size with normal contours and structure. There is appropriate echogenicity and echotexture. No overt structural evidence of inflammatory, infiltrative, or regenerative pathology is evident. Vascular and biliary tracts are of normal volume with no evidence of congestion.

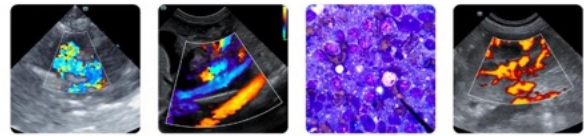

PATIENT

Jordy Janczuk

The gall bladder lumen is moderately distended. The wall is thin and smooth. Luminal contents are anechoic. The cystic and common bile ducts are normal/not seen.

SPECIES

Canine

Gastrointestinal

The gastric lumen is mildly distended with ingesta and irregular shadowing material. The gastric wall is normal in thickness with a normal layering pattern. The small intestinal lumen is not dilated. The small intestinal wall thickness is normal with a normal layering pattern and appropriate mural detail. Discreet masses are not identified. The colonic wall is normal. There is no evidence of an obstructive pattern.

BREED

Pitbull mix

Pancreas

The region of the pancreas is isoechoic relative to surrounding omental fat. No obvious parenchymal abnormalities are observed. There is no evidence of regional inflammation or effusion.

SEX

Male, neutered

Lymph nodes

The abdominal lymph nodes are normal/not visible.

AGE

11 Yrs.

Free Abdomen

The peritoneal cavity is normal. There is no evidence of inflammation or effusion.

WEIGHT

102.3 lbs.

ULTRASONOGRAPHIC FINDINGS

INTERPRETED BY

Andrea Nicastro, DVM,
Diplomate ACVIM
(Small Animal Internal
Medicine)

Primary Findings:

- Mild right adrenomegaly

Secondary Findings:

- Mild bilateral nonspecific, age-related renal changes
- The shadowing material within the gastric lumen may represent normal ingesta and/or foreign material. There is no evidence of an overt obstructive pattern in the available images.
- The urinary bladder wall changes could be consistent with cystitis or may be artifactual due to lack of full repletion. Correlation with the patient's clinical history is recommended.

IMAGING PERFORMED BY

Sara Hansen

INTERPRETATION OF THE FINDINGS & FURTHER RECOMMENDATIONS

HOSPITAL NAME

Balanced VetCare

1. A T4/free T4 by equilibrium dialysis is recommended to assess for hypothyroidism.
2. Given the right adrenomegaly, further testing for Cushing's disease can be considered. However, Cushing's disease is rare in patients with a normal ALP.

REFERRING VET

Dr. Wright

INVOICE

13734

DATE

5/18/26

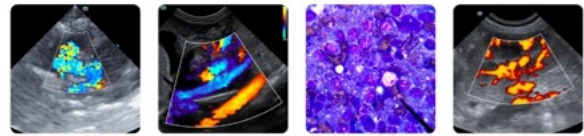

PATIENT

Jordy Janczuk

SPECIES

Canine

BREED

Pitbull mix

SEX

Male, neutered

AGE

11 Yrs.

WEIGHT

102.3 lbs.

INTERPRETED BY

Andrea Nicastro, DVM,
 Diplomate ACVIM
 (Small Animal Internal
 Medicine)

IMAGING PERFORMED BY

Sara Hansen

HOSPITAL NAME

Balanced VetCare

REFERRING VET

Dr. Wright

INVOICE

13734

DATE
 5/18/26

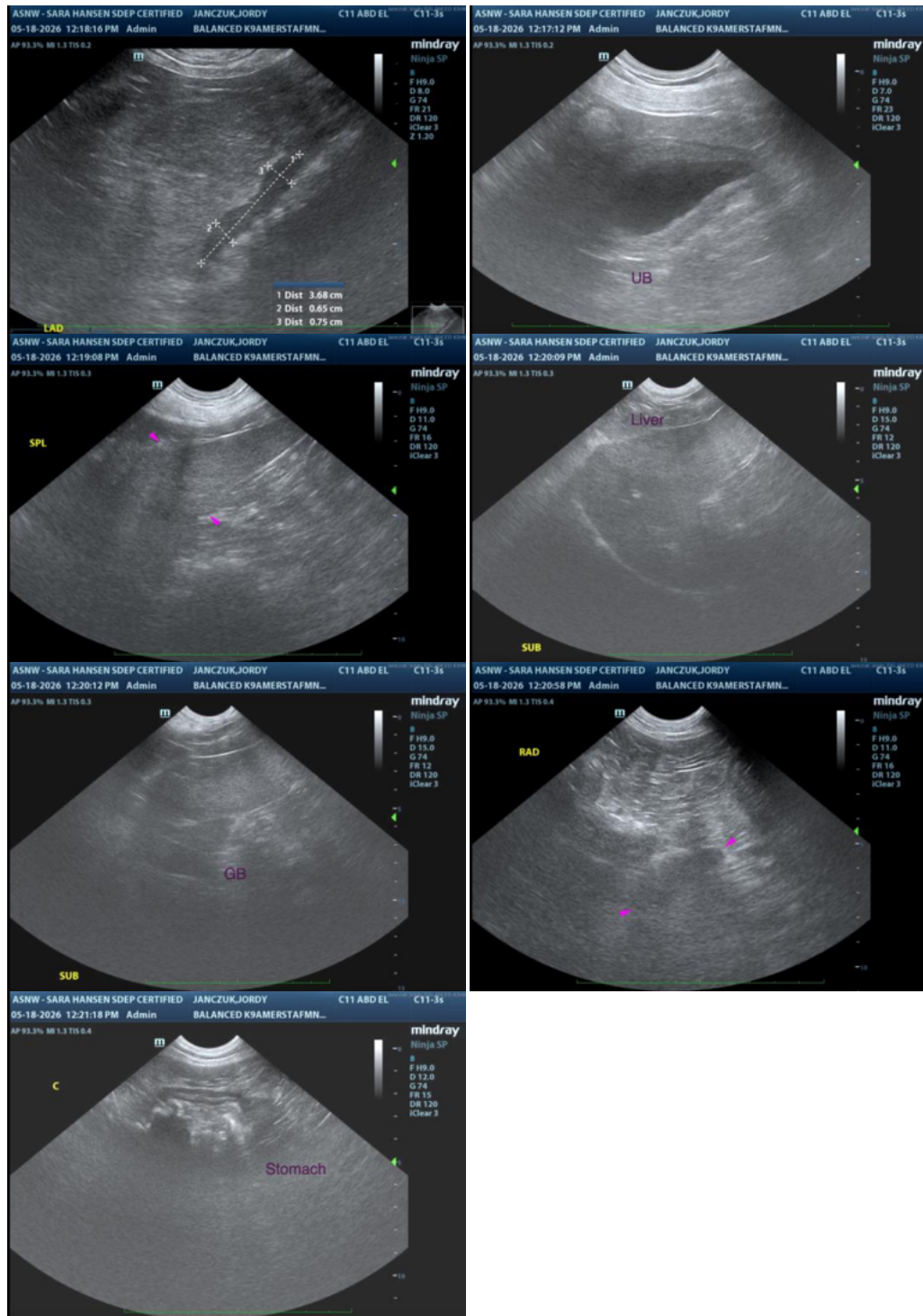

The information and recommendations provided are based on the images presented by the referring veterinarian/sonographer. No evaluation can be communicated regarding pathology that was not visible in the image/video clips provided.

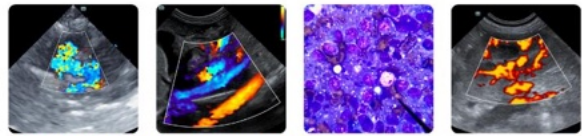

PATIENT

Jordy Janczuk

Thank you for this referral. If the clinical or image interpretation does not parallel your findings or if I can be of any further assistance, please contact me.

Andrea Nicastro, MPH, DVM, Diplomate DACVIM (Small Animal Internal Medicine)
info@SonoPath.com

SPECIES

Canine

BREED

Pitbull mix

SEX

Male, neutered

AGE

11 Yrs.

WEIGHT

102.3 lbs.

INTERPRETED BY

Andrea Nicastro, DVM,
Diplomate ACVIM
(*Small Animal Internal
Medicine*)

**IMAGING
PERFORMED BY**

Sara Hansen

HOSPITAL NAME

Balanced VetCare

REFERRING VET

Dr. Wright

INVOICE

13734

DATE

5/18/26