



**PATIENT**

Tony Boertje

**SPECIES**

Feline

**BREED**

Domestic shorthair

**SEX**

Male, neutered

**AGE**

15 Yrs.

**WEIGHT**

14 lbs.

**INTERPRETED BY**

Andrea Nicastro, DVM,  
Diplomate ACVIM  
(Small Animal Internal  
Medicine)

**IMAGING PERFORMED BY**

Jenna Walsh

**HOSPITAL NAME**

West Hills AH

**REFERRING VET**

Dr. Remcho

**DATE**

10/12/21

**INVOICE**

12340

**PRESENTING CLINICAL SIGNS**

History: Variable appetite, bouts of constipation, weight loss, hx of Stage 2/4 CKD and recurrent upper respiratory infection Current Medications pulse dosing with Azithromycin, EOD Sq fluids and Lactulose

Abnormal PE/Chem/CBC/UA Results: SDMA 19, Creat 2.4, USG 1.015

**ULTRASONOGRAPHIC EXAMINATION OF THE ABDOMEN**

*Urinary System*

The urinary bladder, trigone, and pelvic urethra are normal in thickness and the mucosal surface is smooth. The bladder lumen is moderately distended with mostly anechoic urine. No masses, inflammatory changes or calculi are observed. Ureteral papillae and visualized portion of the proximal urethra, visible to a depth of 2 cm, are normal.

The left kidney is normal size (3.30 cm in length); normal shape and architecture with smooth peripheral margins. There is a normal 1:3 cortex to medulla ratio with moderate loss of corticomedullary distinction. There is no evidence of pyelectasia, nephroliths, infarcts or hydroureter. Renal vasculature is normal.

The right kidney is normal size (3.73 cm in length); normal shape and architecture with smooth peripheral margins. There is a normal 1:3 cortex to medulla ratio with moderate loss of corticomedullary distinction. There is no evidence of pyelectasia, nephroliths, infarcts or hydroureter. Renal vasculature is normal.

*Adrenal Glands*

The left adrenal gland is normal in size (0.98 cm length; 0.38 cm width). Normal shape and glandular echogenicity. The phrenicoabdominal vein and surrounding vasculature are normal.

The right adrenal gland is normal in size (1.64 cm length; 0.39 cm width). Normal shape and glandular echogenicity. The phrenicoabdominal vein and surrounding vasculature are normal.

*Spleen*

The spleen is normal in size (0.67 cm in width at the level of the hilus) with a normal capsular contour. There is appropriate echogenicity and echotexture. No focal lesions are observed. Splenic vasculature is normal.

*Liver*

The liver is subjectively normal in size with normal curvilinear peripheral contours. The parenchyma is hyperechoic relative to the spleen and diffusely homogeneous in appearance. Vascular and biliary tracts are of normal volume with no evidence of congestion. The gallbladder is of normal contours and contains some dependent echogenic debris. The wall is normal in thickness. No choleliths are observed. The cystic and common bile ducts are normal.



**PATIENT**

Tony Boertje

**SPECIES**

Feline

**BREED**

Domestic shorthair

**SEX**

Male, neutered

**AGE**

15 Yrs.

**WEIGHT**

14 lbs.

**INTERPRETED BY**

Andrea Nicastro, DVM,  
Diplomate ACVIM  
(Small Animal Internal  
Medicine)

**IMAGING PERFORMED BY**

Jenna Walsh

**HOSPITAL NAME**

West Hills AH

**REFERRING VET**

Dr. Remcho

**DATE**

10/12/21

**INVOICE**

12340

***Gastrointestinal***

The stomach and intestine are free of stasis and exhibit normal peristaltic activity. The gastric lumen is not distended. The gastric wall and pylorus are normal in thickness with a normal layering pattern. The pyloric outflow tract is patent. The small intestinal lumen is diffusely gas distended. The small intestinal wall thickness is normal with a normal layering pattern and appropriate mural detail. Discreet masses are not identified. The colonic wall is normal. No obstructive disease is noted.

***Pancreas***

The pancreas is diffusely visible with minimal deviation from the normal peripheral contours. The parenchyma is largely isoechoic relative to surrounding omental fat and slightly mottled in appearance. No distinct focal lesions are observed. The pancreatic duct is not overtly dilated. There is no evidence of peripancreatic effusion.

***Free Abdomen***

The peritoneal cavity is normal. There is no evidence of inflammation or effusion. The abdominal lymph nodes are normal/not visible.

**ULTRASONOGRAPHIC FINDINGS**

- Bilateral nephropathy
- Hepatic changes are non-specific and could be consistent with hepatic lipidosis, inflammatory/infectious disease, infiltrative neoplasia (unlikely) or normal variant.
- The pancreatic changes are most consistent with age-related parenchymal remodeling, potentially secondary to a prior inflammatory episode, early fibrosis or chronic pancreatitis.

**INTERPRETATION OF THE FINDINGS & FURTHER RECOMMENDATIONS**

- Three-view thoracic radiographs are recommended to assess for occult disease in the chest.
- Other diagnostic considerations to further investigate the inappetence and weight loss include the following:
  1. Serum cobalamin, folate, PLI and TLI
  2. A urine culture is recommended to further evaluate for a urinary tract infection (patient should be off antibiotics for at least 5-7 days prior to obtaining a urine sample).
  3. +/- endoscopic or surgical gastrointestinal biopsies (depending on the malabsorption panel results)
- Given the hepatic changes and inappetence, nutritional support (i.e., via temporary feeding tube) is strongly recommended to help prevent/treat hepatic lipidosis.

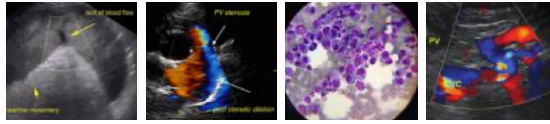

**PATIENT**

Tony Boertje

**SPECIES**

Feline

**BREED**

Domestic shorthair

**SEX**

Male, neutered

**AGE**

15 Yrs.

**WEIGHT**

14 lbs.

**INTERPRETED BY**

Andrea Nicastro, DVM,  
Diplomate ACVIM  
(Small Animal Internal  
Medicine)

**IMAGING PERFORMED BY**

Jenna Walsh

**HOSPITAL NAME**

West Hills AH

**REFERRING VET**

Dr. Remcho

**DATE**

10/12/21

**INVOICE**

12340





**PATIENT**

Tony Boertje

**SPECIES**

Feline

**BREED**

Domestic shorthair

**SEX**

Male, neutered

**AGE**

15 Yrs.

**WEIGHT**

14 lbs.

**INTERPRETED BY**

Andrea Nicastro, DVM,  
Diplomate ACVIM  
(Small Animal Internal  
Medicine)

**IMAGING PERFORMED BY**

Jenna Walsh

**HOSPITAL NAME**

West Hills AH

**REFERRING VET**

Dr. Remcho

**DATE**

10/12/21

**INVOICE**

12340



The information and recommendations provided are based on the images presented by the referring veterinarian. No evaluation can be communicated regarding pathology that was not visible in the image/video clips provided.

Thank you for this referral. If the clinical or image interpretation does not parallel your findings or if I can be of any further assistance please contact me.

Andrea Nicastro, DVM, Diplomate ACVIM (Small Animal Internal Medicine)

[andrea.nicastro@sonopath.com](mailto:andrea.nicastro@sonopath.com)