



PATIENT

Dandy Compton

SPECIES

Canine

BREED

Bichon Frise

SEX

Male, neutered

AGE

7 Yrs.

WEIGHT

20.7 lbs.

INTERPRETED BY

Andrea Nicastro, DVM,
Diplomate ACVIM
(Small Animal Internal
Medicine)

IMAGING PERFORMED BY

Sara Hansen

HOSPITAL NAME

West Hills AH

REFERRING VET

Dr. Cole

DATE

10/11/22

INVOICE

14076

PRESENTING CLINICAL SIGNS

History: 7 year old MN Bichon - previous AUS done 7/22 revealed 1cm urolith.
Abnormal PE/Chem/CBC/UA Results: N/A Current Medications N/A Radiographic Findings No urolith seen on Rads done 10/2/22

ULTRASONOGRAPHIC EXAMINATION OF THE ABDOMEN

Urinary System

The urinary bladder wall is normal in thickness and the mucosal surface is smooth. The bladder lumen is moderately distended with anechoic urine. No masses, inflammatory changes or calculi are observed. Ureteral papillae and visualized portion of the proximal urethra, visible to a depth of 1-2 cm, are normal.

The prostate is not definitively visualized due to its pelvic location.

The left kidney is normal size (4.04 cm in length); normal shape and architecture with smooth peripheral margins. There is a normal 1:3 cortex to medulla ratio with minimal to mild loss of corticomedullary distinction. There is no evidence of pyelectasia, nephroliths, infarcts or hydronephrosis. Renal vasculature is normal.

The right kidney is normal size (4.85 cm in length); normal shape and architecture with smooth peripheral margins. There is a normal 1:3 cortex to medulla ratio with minimal to mild loss of corticomedullary distinction. There is no evidence of pyelectasia, nephroliths, infarcts or hydronephrosis. Renal vasculature is normal.

Adrenal Glands

The left adrenal gland is borderline enlarged (0.50 cm at cranial pole) (0.60 cm at caudal pole) (1.73 cm in length); normal shape; homogenous parenchyma. The glandular echogenicity and detail are unremarkable. Capsule, cortex, and medullary definition are normal. The phrenicoabdominal vein and surrounding vasculature are normal.

The right adrenal gland is normal size (1.15 cm at cranial pole) (0.54 cm at caudal pole) (2.24 cm in length); normal shape; homogenous parenchyma. The glandular echogenicity and detail are unremarkable. Capsule, cortex, and medullary definition are normal. The phrenicoabdominal vein and surrounding vasculature are normal.

Spleen

The spleen is normal in size (1.05 cm in width at the level of the hilus) with a normal capsular contour. There is appropriate echogenicity and echotexture. No focal lesions are observed. Splenic vasculature is normal.

Liver

The liver is normal to slightly prominent in size with normal curvilinear peripheral contours. The parenchyma is hypoechoic relative to the spleen with minor changes consistent with age-related remodeling. Vascular and biliary tracts are of normal volume with no evidence of congestion. The gall bladder lumen is moderately distended. The wall is thin and smooth. A moderate amount of aggregated

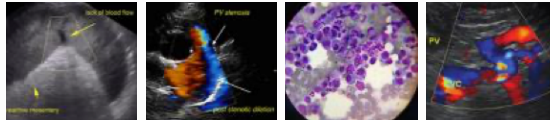

PATIENT

Dandy Compton

SPECIES

Canine

BREED

Bichon Frise

SEX

Male, neutered

AGE

7 Yrs.

WEIGHT

20.7 lbs.

INTERPRETED BY

Andrea Nicastro, DVM,
Diplomate ACVIM
(Small Animal Internal
Medicine)

IMAGING PERFORMED BY

Sara Hansen

HOSPITAL NAME

West Hills AH

REFERRING VET

Dr. Cole

DATE

10/11/22

INVOICE

14076

echogenic gravity-dependent debris/sludge is observed within the lumen. The cystic and common bile ducts are normal/not seen.

Gastrointestinal

The gastric lumen is mildly distended with fluid and what appears to be retained chyme. The gastric wall and pylorus are normal in thickness with a normal layering pattern. The pyloric outflow tract is patent. The small intestinal lumen is not dilated. The small intestinal wall thickness is normal with a normal layering pattern and appropriate mural detail. Discreet masses are not identified. The colonic wall is normal. No obstructive disease is noted.

Pancreas

The region of the pancreas is isoechoic relative to surrounding omental fat. No obvious parenchymal abnormalities are observed. There is no evidence of regional inflammation or effusion.

Free Abdomen

The peritoneal cavity is normal. There is no evidence of inflammation or effusion. The abdominal lymph nodes are normal/not visible.

ULTRASONOGRAPHIC FINDINGS

Primary Findings:

- There is no evidence of a cystic calculous on today's study.

Secondary Findings:

- Minor age-related hepatic and renal changes.

INTERPRETATION OF THE FINDINGS & FURTHER RECOMMENDATIONS

Given the patient's propensity for developing cystic calculi, consider a recheck ultrasound in 3-4 months to assess for the development of additional stones.

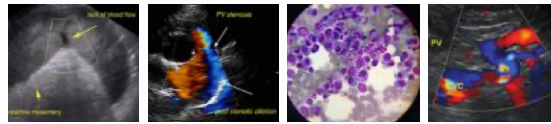

PATIENT

Dandy Compton

SPECIES

Canine

BREED

Bichon Frise

SEX

Male, neutered

AGE

7 Yrs.

WEIGHT

20.7 lbs.

INTERPRETED BY

Andrea Nicastro, DVM,
Diplomate ACVIM
(Small Animal Internal
Medicine)

IMAGING PERFORMED BY

Sara Hansen

HOSPITAL NAME

West Hills AH

REFERRING VET

Dr. Cole

DATE

10/11/22

INVOICE

14076



The information and recommendations provided are based on the images presented by the referring veterinarian/sonographer. No evaluation can be communicated regarding pathology that was not visible in the image/video clips provided.

Thank you for this referral. If the clinical or image interpretation does not parallel your findings or if I can be of any further assistance please contact me.

Andrea Nicastro, MPH, DVM, Diplomate DACVIM (Small Animal Internal Medicine)
info@SonoPath.com



PATIENT

Dandy Compton

SPECIES

Canine

BREED

Bichon Frise

SEX

Male, neutered

AGE

7 Yrs.

WEIGHT

20.7 lbs.

INTERPRETED BY

Andrea Nicastro, DVM,
Diplomate ACVIM
(*Small Animal Internal
Medicine*)

**IMAGING
PERFORMED BY**

Sara Hansen

HOSPITAL NAME

West Hills AH

REFERRING VET

Dr. Cole

DATE

10/11/22

INVOICE

14076