

PATIENT

Luna Hegedus

SPECIES

Canine

BREED

Bichon frise

SEX

Female, spayed

AGE

5 Yrs.

WEIGHT

14.5 lbs.

INTERPRETED BY

Andrea Nicastro, DVM,
Diplomate ACVIM
(Small Animal Internal
Medicine)

IMAGING PERFORMED BY

Sara Hansen

HOSPITAL NAME

Edgewood AC

REFERRING VET

Dr. Callahan

INVOICE

13414

DATE

1/20/26

PRESENTING CLINICAL SIGNS

History:

- Clinical Exam Findings:
- RECESSED VULVA
- ABNORMAL Labwork Values
- BACTERIAL UTI
- ALL OTHER VALUES NORMAL
- Current Medications
- CLAVAMOX
- Radiographic Findings
- NONE
- Notes to Specialist (if any)
RECURRENT UTI'S

ULTRASONOGRAPHIC EXAMINATION OF THE ABDOMEN

Urinary System

The urinary bladder wall is normal in thickness and the mucosal surface is smooth. The bladder is moderately distended. Luminal contents are mostly anechoic. No cystic calculi are observed. The region of the trigone and the proximal urethra, visible to a depth of 3 cm, are normal.

The left kidney is normal in size (3.90 cm in length) with a normal shape, architecture and smooth peripheral margins. There is a normal 1:3 cortex to medulla ratio with minimal loss of corticomedullary distinction. Trace pyelectasia is present (0.14 cm in the longitudinal plane). Hyperechoic shadowing diverticular foci are visualized. There is no evidence of infarcts or hydronephrosis. Renal vasculature is normal.

The right kidney is normal in size (4.58 cm in length) with a normal shape, smooth peripheral margins and normal internal architecture. There is mild loss of corticomedullary distinction. Several hyperechoic shadowing diverticular foci are observed. There is no evidence of pyelectasia, infarcts or hydronephrosis. Renal vasculature is normal.

Adrenal Glands

The left adrenal gland is normal in size (0.46 cm at cranial pole) (0.43 cm at caudal pole) with a normal shape and homogenous parenchyma. The glandular echogenicity and detail are unremarkable. Capsule, cortex, and medullary definition are normal. The phrenicoabdominal vein and surrounding vasculature are normal.

The right adrenal gland is normal in size (0.70 cm at cranial pole) (0.39 cm at caudal pole) with a normal shape and homogenous parenchyma. The glandular echogenicity and detail are unremarkable. Capsule, cortex, and medullary definition are normal. The phrenicoabdominal vein and surrounding vasculature are normal.

Spleen

The spleen is normal in size (1.02 cm in width at the level of the hilus) with a normal capsular contour. There is appropriate echogenicity and echotexture. No focal lesions are observed. Splenic vasculature is normal.

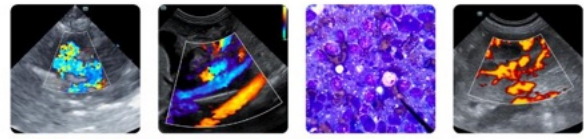

PATIENT

Luna Hegedus

SPECIES

Canine

BREED

Bichon frise

SEX

Female, spayed

AGE

5 Yrs.

WEIGHT

14.5 lbs.

INTERPRETED BY

Andrea Nicastro, DVM,
Diplomate ACVIM
(*Small Animal Internal
Medicine*)

IMAGING PERFORMED BY

Sara Hansen

HOSPITAL NAME

Edgewood AC

REFERRING VET

Dr. Callahan

INVOICE

13414

DATE

1/20/26

Liver

The liver is subjectively normal in size with normal contours and structure. There is appropriate echogenicity and echotexture. No overt structural evidence of inflammatory, infiltrative, or regenerative pathology is evident. Vascular and biliary tracts are of normal volume with no evidence of congestion.

The gall bladder lumen is moderately distended. The wall is thin and smooth. A small amount of aggregated echogenic debris is observed within the lumen. The cystic and common bile ducts are normal/not seen.

Gastrointestinal

The gastric lumen is minimally distended with ingesta and gas. The gastric wall is normal in thickness with a normal layering pattern. The small intestinal lumen is segmentally gas distended. The small intestinal wall thickness is normal with a normal layering pattern and appropriate mural detail. Discreet masses are not identified. The colonic wall is normal. There is no evidence of an obstructive pattern.

Pancreas

The region of the pancreas is isoechoic relative to surrounding omental fat. No obvious parenchymal abnormalities are observed. There is no evidence of regional inflammation or effusion.

Lymph nodes

The abdominal lymph nodes are normal/not visible.

Free Abdomen

The peritoneal cavity is normal. There is no evidence of inflammation or effusion.

ULTRASONOGRAPHIC FINDINGS

- Minor bilateral age-related renal changes with subtle dystrophic mineralization and trace left pyelectasia. The pyelectasia may be secondary to parenchymal remodeling, pyelonephritis, PU/PD or some combination thereof.

*An obvious cause for the patient's clinical signs is not definitively identified in this study. Considerations include structural abnormality (i.e., recessed vulva), reduced urinary tract immunity, urethral stones (if applicable), other.

INTERPRETATION OF THE FINDINGS & FURTHER RECOMMENDATIONS

1. A minimum database including a CBC chemistry panel, urinalysis and T4 is recommended to assess overall metabolic function (if not already performed).
2. Also consider a urine culture and sensitivity (if not already performed).
3. Consider consultation with a board-certified surgeon to discuss vulvoplasty for the recessed vulva.
4. A cystoscopy may also be warranted.
5. Other considerations include initiation of a cranberry supplement as well as the use of baby wipes in the perianal region following bowel movements.

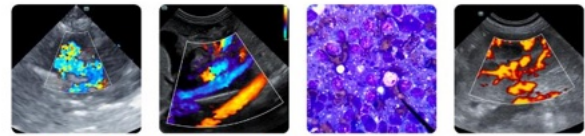

PATIENT

Luna Hegedus

SPECIES

Canine

BREED

Bichon frise

SEX

Female, spayed

AGE

5 Yrs.

WEIGHT

14.5 lbs.

INTERPRETED BY

Andrea Nicastro, DVM,
 Diplomate ACVIM
 (Small Animal Internal
 Medicine)

IMAGING PERFORMED BY

Sara Hansen

HOSPITAL NAME

Edgewood AC

REFERRING VET

Dr. Callahan

INVOICE

13414

DATE
 1/20/26

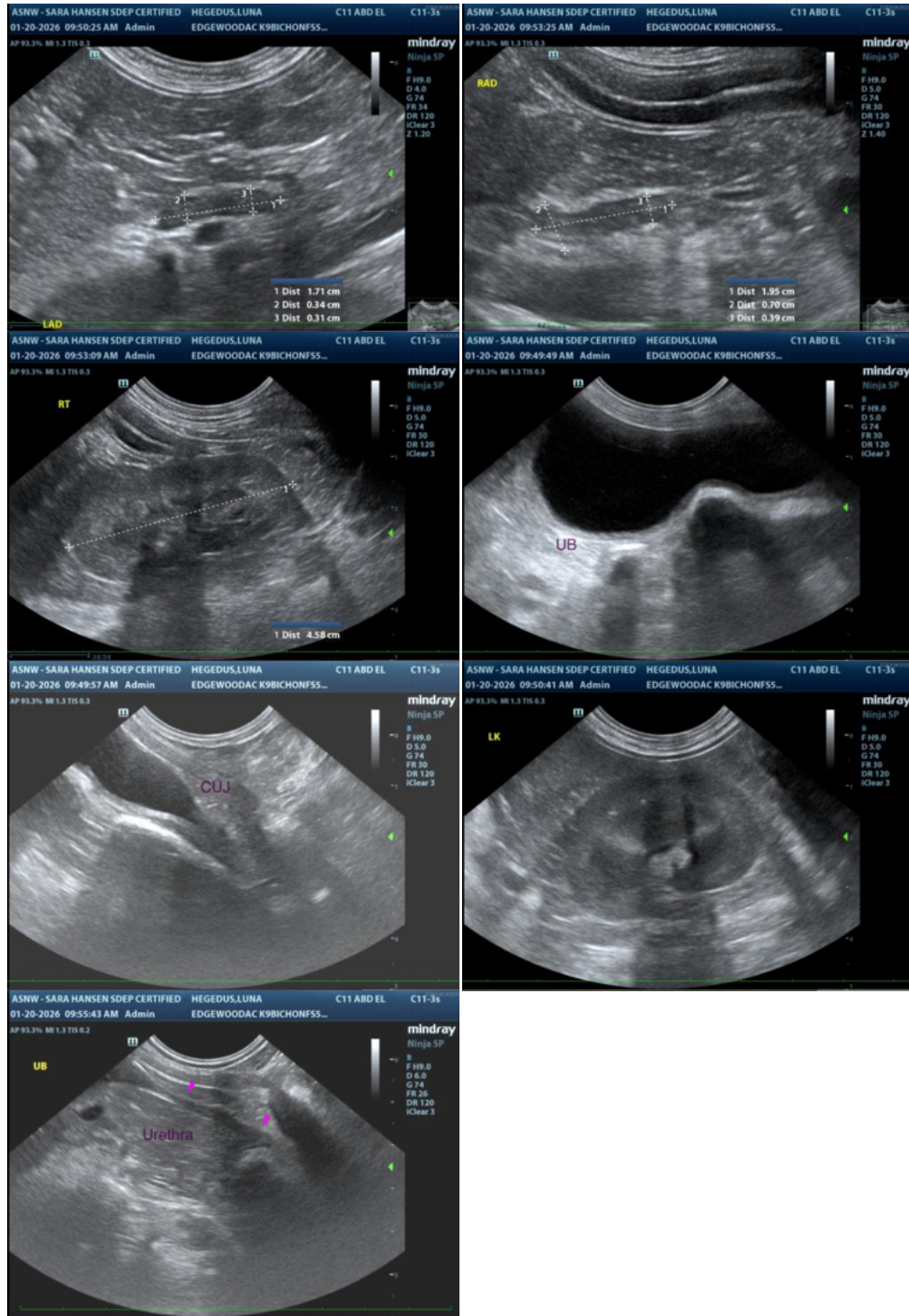

The information and recommendations provided are based on the images presented by the referring veterinarian/sonographer. No evaluation can be communicated regarding pathology that was not visible in the image/video clips provided.

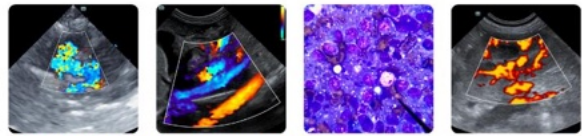

PATIENT

Luna Hegedus

SPECIES

Canine

BREED

Bichon frise

SEX

Female, spayed

AGE

5 Yrs.

WEIGHT

14.5 lbs.

INTERPRETED BY

Andrea Nicastro, DVM,
Diplomate ACVIM
(*Small Animal Internal
Medicine*)

**IMAGING
PERFORMED BY**

Sara Hansen

HOSPITAL NAME

Edgewood AC

REFERRING VET

Dr. Callahan

INVOICE

13414

DATE

1/20/26

Thank you for this referral. If the clinical or image interpretation does not parallel your findings or if I can be of any further assistance, please contact me.

Andrea Nicastro, MPH, DVM, Diplomate DACVIM (Small Animal Internal Medicine)
info@SonoPath.com