

PATIENT

Lulu Argo

SPECIES

Feline

BREED

DSH

SEX

Spayed

AGE

15 years

WEIGHT

11.58 lbs

INTERPRETED BY

Andrea Nicastro, DVM,
Diplomate ACVIM
(Small Animal Internal
Medicine)

**IMAGING
PERFORMED BY**

Jenna Walsh, CVT

HOSPITAL NAME

Whole Pet VC

REFERRING VET

Dr Rigling

INVOICE

11613

DATE

9.8.22

PRESENTING CLINICAL SIGNS

History: Not eating well, drinking more - Labs in July showed no significant findings for this behavior
Current Medications Methimazole 10mg - Give 1/4 tablet by mouth twice daily Prednisolone 5mg - 1.25 mg (1/4 tab) every 3 days for oral inflammation

ULTRASONOGRAPHIC EXAMINATION OF THE ABDOMEN

Urinary System

The **urinary bladder** is normal in thickness and the mucosal surface is smooth. The bladder is moderately distended. A small amount of aggregated, echogenic, suspended debris is observed within the lumen. No masses, inflammatory changes or calculi are observed. Ureteral papillae and visualized portion of the proximal urethra, visible to a depth of 2 cm, are normal.

The **left kidney** is normal size (3.59 cm in length); normal shape and architecture with smooth peripheral margins. There is a normal 1:3 cortex to medulla ratio with mild to moderate loss of corticomedullary distinction. There is no evidence of pyelectasia, nephroliths, infarcts or hydroureter. Renal vasculature is normal.

The **right kidney** is normal size (3.30 cm in length); with a slightly irregular shape and architecture with smooth peripheral margins. There is a normal 1:3 cortex to medulla ratio with mild to moderate loss of corticomedullary distinction. There is no evidence of pyelectasia, nephroliths, or hydroureter. Renal vasculature is normal.

Adrenal Glands

The **left adrenal gland** is normal size (0.32 cm width). Normal shape and glandular echogenicity. The phrenicoabdominal vein and surrounding vasculature are normal.

The **right adrenal gland** is normal size (0.40 cm width). Normal shape and glandular echogenicity. The phrenicoabdominal vein and surrounding vasculature are normal.

Spleen

The **spleen** is normal in size (0.80 cm in width at the level of the hilus) with a normal capsular contour. There is appropriate echogenicity and echotexture. No focal lesions are observed. Splenic vasculature is normal.

Liver

The **liver** is subjectively normal in size with normal contours and structure. There is appropriate echogenicity and echotexture. No overt structural evidence of inflammatory, infiltrative, or regenerative pathology is evident. Vascular and biliary tracts are of normal volume with no evidence of congestion. No pathological hepatic lymphadenopathy observed.

The **gall bladder** lumen is moderately distended. The wall is thin and smooth. Luminal contents are anechoic. The cystic and common bile ducts are normal.

Gastrointestinal

The **stomach and intestine** are free of stasis and exhibit normal peristaltic activity. The gastric lumen is not distended. The gastric wall and pylorus are normal in thickness with a normal layering pattern. The pyloric outflow tract is patent. The small intestinal lumen is not dilated. The small intestinal wall thickness is normal with a normal layering pattern and appropriate mural detail. There is disruption in the normal 1:3 muscularis: mucosal ratio in some segments. There is also a mild

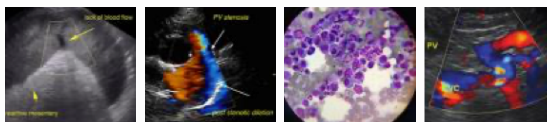

PATIENT

Lulu Argo

thickening of the submucosal layer in some regions. Discreet masses are not identified. The ileocecal junction and colonic wall are normal. No obstructive disease is noted.

SPECIES

Feline

Pancreas

The region of the **pancreas** is isoechoic relative to surrounding omental fat. No obvious parenchymal abnormalities are observed. There is no evidence of regional inflammation or effusion.

BREED

DSH

Free Abdomen

There is no evidence of free fluid. The abdominal **lymph nodes** are normal/not visible.

ULTRASONOGRAPHIC FINDINGS

Primary Findings

SEX

Spayed

- Bowel pattern suggestive of inflammatory bowel disease with minor potential for emerging lymphoma
- Bilateral chronic age-related remodeling degenerative changes

AGE

15 years

* It is unclear whether the patient's sonographic bowel and/or renal changes are responsible for the clinical signs or if another underlying issue is present.

WEIGHT

11.58 lbs

INTERPRETATION OF THE FINDINGS & FURTHER RECOMMENDATIONS

Further diagnostic/therapeutics should be based on the patient's bloodwork results.

Other diagnostic considerations include three-view thoracic radiographs to assess for occult neoplasia in the chest as well as a GI panel (send to Texas A&M).

INTERPRETED BY

Andrea Nicastro, DVM,
Diplomate ACVIM
(Small Animal Internal
Medicine)

IMAGING PERFORMED BY

Jenna Walsh, CVT

HOSPITAL NAME

Whole Pet VC

REFERRING VET

Dr Rigling

INVOICE

11613

DATE

9.8.22





PATIENT

Lulu Argo

SPECIES

Feline

BREED

DSH

SEX

Spayed

AGE

15 years

WEIGHT

11.58 lbs

INTERPRETED BY

Andrea Nicastro, DVM,
Diplomate ACVIM
(Small Animal Internal
Medicine)

IMAGING PERFORMED BY

Jenna Walsh, CVT

HOSPITAL NAME

Whole Pet VC

REFERRING VET

Dr Rigling

INVOICE

11613

DATE

9.8.22

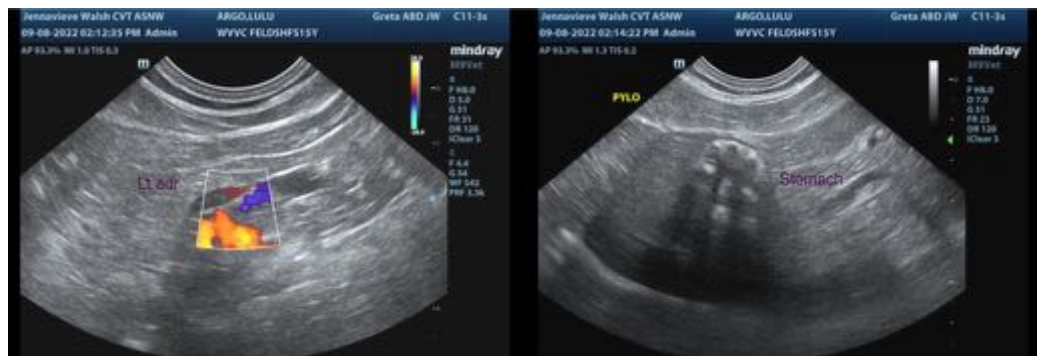

The information and recommendations provided are based on the images presented by the referring veterinarian/sonographer. No evaluation can be communicated regarding pathology that was not visible in the image/video clips provided.

Thank you for this referral. If the clinical or image interpretation does not parallel your findings or if I can be of any further assistance, please contact me.

Andrea Nicastro, MPH, DVM, Diplomate DACVIM (Small Animal Internal Medicine)
info@SonoPath.com