



PATIENT PRESENTING CLINICAL SIGNS

Milly Coen History: Elevated liver enzymes, neutropenia, leukopenia, HCT decreased, hepatomegaly found in January, weight loss: 55lbs to 36lbs since January.

SPECIES Abnormal PE/Chem/CBC/UA Results: WBC 2.7, Neut 1917, Lymph 567, HCT 40 (was 40 in Jan), AST 101, ALT 815, ALP192, Ca 8.6, CPK 56 UA: WBC 2-3/HPI, trace protein, 4-10 squamous epithelia SG: 1.051
Canine

BREED ULTRASONOGRAPHIC EXAMINATION OF THE ABDOMEN

Labradoodle *Urinary System*

The urinary bladder is mildly distended. The wall is of appropriate thickness for the level of repletion. Luminal contents are mostly anechoic. No cystic calculi are observed. The region of the trigone is normal.

SEX

Female Spayed

The left kidney is normal size (5.99 cm in length); normal shape and architecture with smooth peripheral margins. There is a normal 1:3 cortex to medulla ratio with normal corticomedullary distinction. There is no evidence of pyelectasia, nephroliths, infarcts or hydroureter. Renal vasculature is normal.

AGE

12 years

The right kidney is normal size (6.73 cm in length); normal shape and architecture with smooth peripheral margins. There is a normal 1:3 cortex to medulla ratio with normal corticomedullary distinction. There is no evidence of pyelectasia, nephroliths, infarcts or hydroureter. Renal vasculature is normal.

WEIGHT

36 lbs.

Adrenal Glands

INTERPRETED BY

Andrea Nicastro, DVM,
Diplomate ACVIM
(Small Animal Internal
Medicine)

The left adrenal gland is normal size (0.50 cm at cranial pole) (0.48 cm at caudal pole) (2.35 cm in length); normal shape; homogenous parenchyma. The glandular echogenicity and detail are unremarkable. Capsule, cortex, and medullary definition are normal. The phrenicoabdominal vein and surrounding vasculature are normal.

The right adrenal gland is normal size (1.10 cm at cranial pole) (0.65 cm at caudal pole) (1.87 cm in length); normal shape; homogenous parenchyma. The glandular echogenicity and detail are unremarkable. Capsule, cortex, and medullary definition are normal. The phrenicoabdominal vein and surrounding vasculature are normal.

IMAGING PERFORMED BY

Jessica Miller

Spleen

HOSPITAL NAME

Newton Veterinary
Hospital

The spleen is normal in size (1.20 cm in width at the level of the hilus) with a normal capsular contour. There is appropriate echogenicity and echotexture. No focal lesions are observed. Splenic vasculature is normal.

REFERRING VET

Dr. Kim

Liver

The liver is subjectively normal in size with normal contours and structure. There is appropriate echogenicity and echotexture. No overt structural evidence of inflammatory, infiltrative, or regenerative pathology is evident. Vascular and biliary tracts are of normal volume with no evidence of congestion. The portal vein to caudal vena cava ratio is approximately 1:1. No pathological hepatic lymphadenopathy observed. The gall bladder lumen is moderately distended. The wall is thin and smooth. A moderate amount of echogenic debris is observed within the lumen, most of which is gravity-dependent. The cystic and common bile ducts are normal/not seen.

INVOICE
11780kk

DATE
9/8/21



PATIENT

Gastrointestinal

Milly Coen

The stomach and intestine are free of stasis and exhibit normal peristaltic activity. The gastric lumen is not distended. The gastric wall and pylorus are normal in thickness with a normal layering pattern. The pyloric outflow tract is patent. The small intestinal lumen is not dilated. The small intestinal wall thickness is normal with a normal layering pattern and appropriate mural detail. Discreet masses are not identified. The colonic wall is normal. No obstructive disease is noted.

SPECIES

Canine

Pancreas

BREED

Labradoodle

The region of the pancreas is isoechoic relative to surrounding omental fat. No obvious parenchymal abnormalities are observed. There is no evidence of regional inflammation or effusion.

Free Abdomen

SEX

Female Spayed

The peritoneal cavity is normal. There is no evidence of inflammation or effusion. The abdominal lymph nodes are normal/not visible.

Other

AGE

12 years

A uterine stump is visible (0.40 cm in width).

ULTRASONOGRAPHIC FINDINGS

WEIGHT

36 lbs.

- An obvious cause for the elevated liver enzymes is not identified in the study. However, a microscopic hepatopathy (i.e., bacterial cholangiohepatitis, Leptospirosis, chronic active hepatitis, copper-associated hepatotoxicity, infiltrative neoplasia (less likely)) cannot be excluded.

INTERPRETED BY

Andrea Nicastro, DVM,
Diplomate ACVIM
(*Small Animal Internal
Medicine*)

INTERPRETATION OF THE FINDINGS & FURTHER RECOMMENDATIONS

**IMAGING
PERFORMED BY**

Jessica Miller

HOSPITAL NAME

Newton Veterinary
Hospital

REFERRING VET

Dr. Kim

1. Leptospirosis testing (i.e., blood and urine PCR, serology) is recommended, particularly if the disease is endemic in the patient's geographic region.
2. Cytologic evaluation of the liver should be considered in this patient if clotting status is appropriate. A fine needle aspirate using a 25-gauge needle is recommended. If cytologic evaluation is inconclusive, consider a surgical liver biopsy with aerobic and anaerobic bile cultures and acquisition of additional hepatic tissue samples for copper quantitation.
3. If a conservative approach is desired, consider empirical treatment for bacterial cholangiohepatitis (amoxicillin-clavulanic acid, Denamarin Advanced). If no improvement in the liver values is seen within 7-10 days of initiating therapy, antibiotics should be discontinued, and hepatic tissue sampling reconsidered. If liver values improve, continue therapy for at least 4-6 weeks and 1 week beyond normalization of the liver values.
4. Given the neutropenia, a CBC with a clinical pathology review is recommended. Depending on the results, a bone marrow aspirate may be warranted.
5. Three-view thoracic radiographs are also recommended to assess for occult neoplasia in the chest.

INVOICE
11780kk

DATE
9/8/21



PATIENT

Milly Coen

SPECIES

Canine

BREED

Labradoodle

SEX

Female Spayed

AGE

12 years

WEIGHT

36 lbs.

INTERPRETED BY

Andrea Nicastro, DVM,
Diplomate ACVIM
(Small Animal Internal
Medicine)

**IMAGING
PERFORMED BY**

Jessica Miller

HOSPITAL NAME

Newton Veterinary
Hospital

REFERRING VET

Dr. Kim

INVOICE

11780kk

DATE

9/8/21

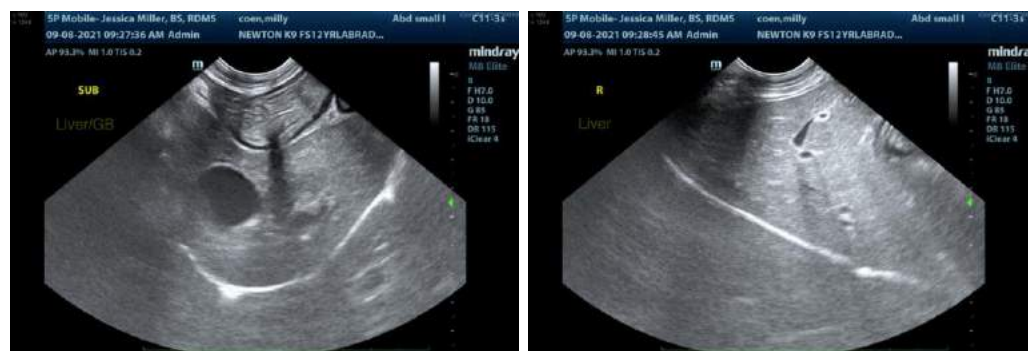
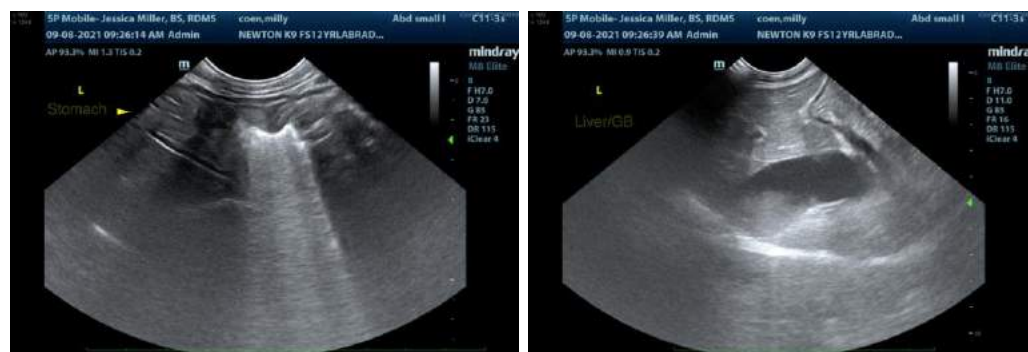
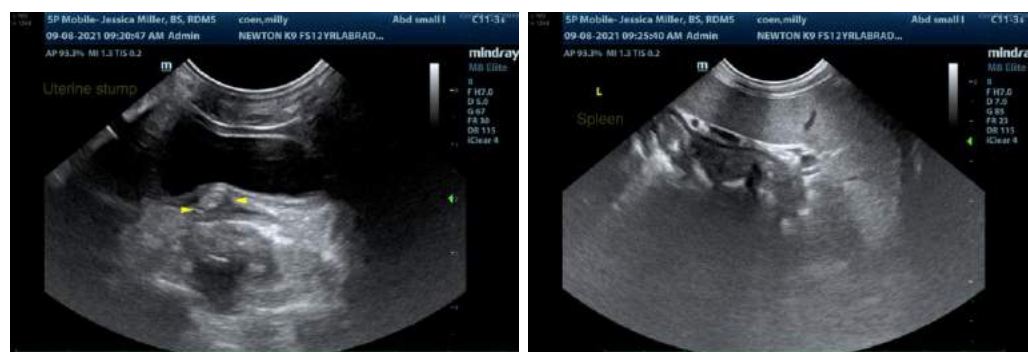

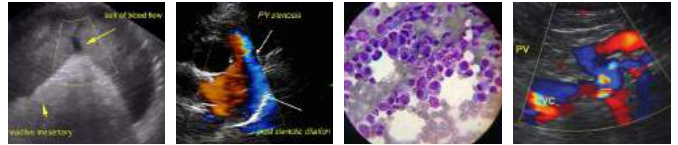

PATIENT

Milly Coen

SPECIES

Canine

BREED

Labradoodle

SEX

Female Spayed

AGE

12 years

WEIGHT

36 lbs.

INTERPRETED BY

Andrea Nicastro, DVM,
Diplomate ACVIM
(*Small Animal Internal
Medicine*)

**IMAGING
PERFORMED BY**

Jessica Miller

HOSPITAL NAME

Newton Veterinary
Hospital

REFERRING VET

Dr. Kim

INVOICE

11780kk

DATE

9/8/21



The information and recommendations provided are based on the images presented by the referring veterinarian. No evaluation can be communicated regarding pathology that was not visible in the image/video clips provided.

Thank you for this referral. If the clinical or image interpretation does not parallel your findings or if I can be of any further assistance, please contact me.

Andrea Nicastro, DVM, Diplomate ACVIM (*Small Animal Internal Medicine*)
Andrea.nicastro@sonopath.com