



PATIENT

Freckles O'Neill

SPECIES

Canine

BREED

Goldendoodle

SEX

Male

AGE

1 Yr.

WEIGHT

29.2 lbs.

INTERPRETED BY

Andrea Nicastro, DVM,
Diplomate ACVIM
(Small Animal Internal
Medicine)

IMAGING PERFORMED BY

Dr. Tam Mengine

HOSPITAL NAME

Stoney Creek VH

REFERRING VET

Dr. Tam Mengine

INVOICE

12050

DATE

9/8/21

PRESENTING CLINICAL SIGNS

History: Chronic vomiting since 12/20. Had an U/S submitted to Sonopath in 4/21. Has also had repeated CBC / Chem (normal), GI panel to TAMU (hypocobalaminemia - now normalized on supplementation), ACTH Stim (normal), multiple fecal O&Ps + deworming, multiple strict hydrolyzed and novel-protein diet trials. Also trials with metoclopramide + omeprazole. Only Cerenia controls vomiting, but if not given every day he vomits - usually bile. Patient is also very thin with poor appetite (but is an active breeding dog which also seems to depress his appetite). He has never had diarrhea.

ULTRASONOGRAPHIC EXAMINATION OF THE ABDOMEN

Urinary System

The urinary bladder and visible portion of the pelvic urethra are normal for the degree of luminal distension. The urine is anechoic with no evidence of debris. Cystic calculi and discrete masses are not observed. The region of the trigone and the visible portion of the proximal urethra are normal.

The prostate is enlarged (2.64 x 2.79 cm) with a normal shape and smooth peripheral contours. The parenchyma is hyperechoic to slightly mottled in appearance. No distinct focal lesions are observed. The prostatic urethra is not overtly dilated.

The left kidney is normal size (5.87 cm in length); normal shape and architecture with smooth peripheral margins. There is a normal 1:3 cortex to medulla ratio with normal corticomedullary distinction. There is no evidence of pyelectasia, nephroliths, infarcts or hydronephrosis. Renal vasculature is normal.

The right kidney is normal size (5.43 cm in length); normal shape and architecture with smooth peripheral margins. There is a normal 1:3 cortex to medulla ratio with normal corticomedullary distinction. There is no evidence of pyelectasia, nephroliths, infarcts or hydronephrosis. Renal vasculature is normal.

Adrenal Glands

The left adrenal gland is normal size (0.32 cm at cranial pole) (0.38 cm at caudal pole) (1.82 cm in length); normal shape; homogenous parenchyma. The glandular echogenicity and detail are unremarkable. Capsule, cortex, and medullary definition are normal. The phrenicoabdominal vein and surrounding vasculature are normal.

The right adrenal gland is normal size (0.41 cm at cranial pole) (0.53 cm at caudal pole) (2.31 cm in length); normal shape; homogenous parenchyma. The glandular echogenicity and detail are unremarkable. Capsule, cortex, and medullary definition are normal. The phrenicoabdominal vein and surrounding vasculature are normal.

Spleen

The spleen is normal in size (2.13 cm in width at the level of the hilus) with a normal capsular contour. There is appropriate echogenicity and echotexture. No focal lesions are observed. Splenic vasculature is normal.

Liver

The liver is subjectively normal in size with normal contours and structure. There is appropriate echogenicity and echotexture. No overt structural evidence of inflammatory, infiltrative or regenerative pathology is evident. Vascular and biliary tracts are of normal volume with no evidence of congestion. No pathological hepatic lymphadenopathy observed. The gall bladder lumen is moderately distended. The wall is thin and smooth. Luminal contents are anechoic. The cystic and common bile ducts are normal/not seen.

Gastrointestinal

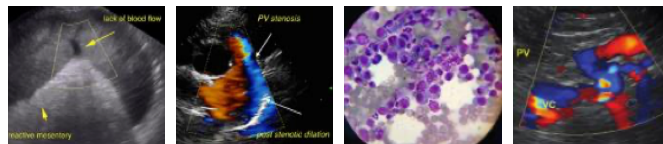

PATIENT

Freckles O'Neill

The gastric lumen is mildly to moderately fluid distended and hypomotile. The gastric wall is normal in thickness with a normal layering pattern. The pyloric outflow tract is patent. The small intestinal lumen is segmentally fluid distended (mild). The small intestinal wall thickness is normal with a normal layering pattern and appropriate mural detail. Discreet masses are not identified. The colonic wall is normal. No obstructive disease is noted.

SPECIES

Canine

Pancreas

The region of the pancreas is isoechoic relative to surrounding omental fat. No obvious parenchymal abnormalities are observed. There is no evidence of regional inflammation or effusion.

BREED

Goldendoodle

Free Abdomen

The peritoneal cavity is normal. There is no evidence of inflammation or effusion. A few prominent mesenteric lymph nodes are visualized, the largest measuring 2.44 cm in length.

SEX

Male

ULTRASONOGRAPHIC FINDINGS

Primary Findings:

- Gastric and segmental small intestinal stasis.
- The prominent abdominal lymph nodes are most consistent with reactive lymphadenitis or lymphoid hyperplasia. Neoplastic infiltration is considered less likely.

Secondary Findings:

- Prostatic changes are most consistent with benign prostatic hyperplasia. Other differentials include bacterial prostatitis and prostatic neoplasia. However, given the lack of lower urinary tract symptoms, these differentials are considered less likely in this patient.

*An obvious cause for the patient's clinical signs is not identified in this study. Given the patient's history, microscopic gastrointestinal disease (i.e., food allergy/intolerance, inflammatory bowel disease, other) is suspected.

INTERPRETATION OF THE FINDINGS & FURTHER RECOMMENDATIONS

- Endoscopic or surgical gastrointestinal biopsies are recommended to get a definitive diagnosis.
- Three-view thoracic radiographs are recommended prior to anesthesia to assess cardiopulmonary status and to assess for occult esophageal disease.

INTERPRETED BY

Andrea Nicastro, DVM,
Diplomate ACVIM
(Small Animal Internal
Medicine)

IMAGING PERFORMED BY

Dr. Tam Mengine

HOSPITAL NAME

Stoney Creek VH

REFERRING VET

Dr. Tam Mengine

INVOICE

12050

DATE

9/8/21



PATIENT

Freckles O'Neil

SPECIES

Canine

BREED

Goldendoodle

SEX

Male

AGE

1 Yr.

WEIGHT

29.2 lbs.

INTERPRETED BY

Andrea Nicastro, DVM,
Diplomate ACVIM
(Small Animal Internal
Medicine)

IMAGING PERFORMED BY

Dr. Tam Mengine

HOSPITAL NAME

Stoney Creek VH

REFERRING VET

Dr. Tam Mengine

INVOICE

12050

DATE

9/8/21





PATIENT

Freckles O'Neill

SPECIES

Canine

BREED

Goldendoodle



SEX

Male

AGE

1 Yr.

WEIGHT

29.2 lbs.

The information and recommendations provided are based on the images presented by the referring veterinarian. No evaluation can be communicated regarding pathology that was not visible in the image/video clips provided.

Thank you for this referral. If the clinical or image interpretation does not parallel your findings or if I can be of any further assistance please contact me.

Andrea Nicastro, DVM, Diplomate ACVIM (*Small Animal Internal Medicine*)

Andrea.nicastro@sonopath.com

INTERPRETED BY

Andrea Nicastro, DVM,
Diplomate ACVIM
(*Small Animal Internal
Medicine*)

**IMAGING
PERFORMED BY**

Dr. Tam Mengine

HOSPITAL NAME

Stoney Creek VH

REFERRING VET

Dr. Tam Mengine

INVOICE

12050

DATE

9/8/21