



PATIENT

Betty Aubrey-Stone

PRESENTING CLINICAL SIGNS

History: A firm well differentiated mast cell tumor was found on the mammary gland and diagnosed 9/2. Chest rads are normal. Met check for today.

SPECIES

Canine

ULTRASONOGRAPHIC EXAMINATION OF THE ABDOMEN

Urinary System

The urinary bladder and visible portion of the pelvic urethra are normal for the degree of luminal distension. The urine is anechoic with no evidence of debris. Cystic calculi and discrete masses are not observed. The region of the trigone and the visible portion of the proximal urethra are normal.

BREED

Staffordshire Terrier Mix

The left kidney is normal size (5.12 cm in length); normal shape and architecture with smooth peripheral margins. There is a normal 1:3 cortex to medulla ratio with normal corticomedullary distinction. There is no evidence of pyelectasia, nephroliths, infarcts or hydronephrosis. Renal vasculature is normal.

SEX

Female spayed

The right kidney is normal size (5.49 cm in length); normal shape and architecture with smooth peripheral margins. There is a normal 1:3 cortex to medulla ratio with normal corticomedullary distinction. There is no evidence of pyelectasia, nephroliths, infarcts or hydronephrosis. Renal vasculature is normal.

AGE

10 Years

Adrenal Glands

The left adrenal gland is normal size (0.72 cm at cranial pole) (0.60 cm at caudal pole) (2.33 cm in length); normal shape; homogenous parenchyma. The glandular echogenicity and detail are unremarkable. Capsule, cortex, and medullary definition are normal. The phrenicoabdominal vein and surrounding vasculature are normal.

WEIGHT

40 lbs.

The right adrenal gland is not definitively visualized.

INTERPRETED BY

Andrea Nicastro, DVM,
Diplomate ACVIM
(Small Animal Internal
Medicine)

Spleen

Previously splenectomized.

IMAGING PERFORMED BY

Charlie Rodriguez

Liver

The liver is subjectively normal in size with normal contours and structure. There is appropriate echogenicity and echotexture. No overt structural evidence of inflammatory, infiltrative, or regenerative pathology is evident. Vascular and biliary tracts are of normal volume with no evidence of congestion. No pathological hepatic lymphadenopathy observed. The gall bladder lumen is moderately distended. The wall is thin and smooth. Luminal contents are anechoic. The cystic and common bile ducts are normal/not seen.

HOSPITAL NAME

Bethany Family Pet
Clinic

Gastrointestinal

The stomach and intestine are free of stasis and exhibit normal peristaltic activity. The gastric lumen is not distended. The gastric wall and pylorus are normal in thickness with a normal layering pattern. The pyloric outflow tract is patent. The small intestinal lumen is not dilated. The small intestinal wall thickness is normal with a normal layering pattern and appropriate mural detail. Discrete masses are not identified. The colonic wall is normal. No obstructive disease is noted.

REFERRING VET

Dr. Norman

INVOICE

12040

Pancreas

DATE

9/7/21



PATIENT

Betty Aubrey-Stone

The region of the pancreas is isoechoic relative to surrounding omental fat. No obvious parenchymal abnormalities are observed. There is no evidence of regional inflammation or effusion.

SPECIES

Canine

Free Abdomen

The peritoneal cavity is normal. There is no evidence of inflammation or effusion. The abdominal lymph nodes are normal/not visible.

BREED

Staffordshire Terrier Mix

ULTRASONOGRAPHIC FINDINGS

There is no obvious evidence of metastatic disease in the visualized organs.

INTERPRETATION OF THE FINDINGS & FURTHER RECOMMENDATIONS

SEX

Female spayed

Surgical removal of the mast cell tumor is recommended.

Additional imaging of the right adrenal gland can be considered.

AGE

10 Years

WEIGHT

40 lbs.

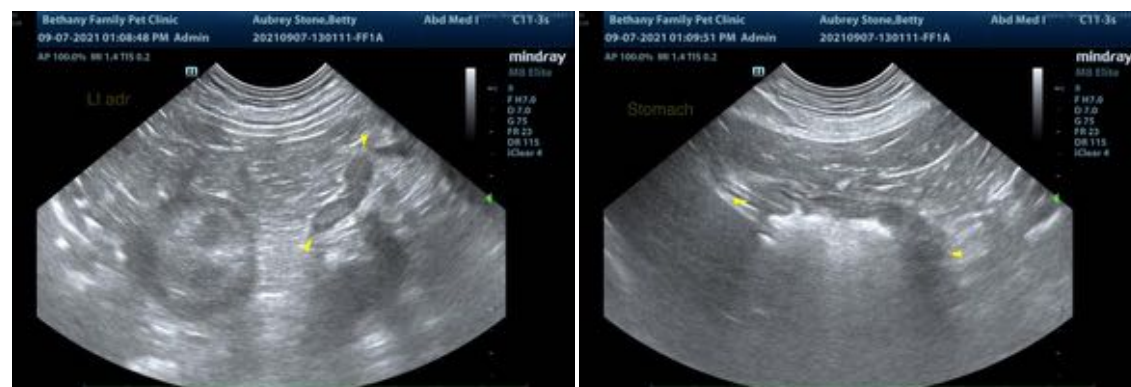

INTERPRETED BY

Andrea Nicastro, DVM,
Diplomate ACVIM
(Small Animal Internal
Medicine)



IMAGING PERFORMED BY

Charlie Rodriguez

HOSPITAL NAME

Bethany Family Pet
Clinic

REFERRING VET

Dr. Norman

INVOICE

12040

DATE

9/7/21



PATIENT

Betty Aubrey-Stone

SPECIES

Canine

BREED

Staffordshire Terrier Mix

SEX

Female spayed

AGE

10 Years

WEIGHT

40 lbs.

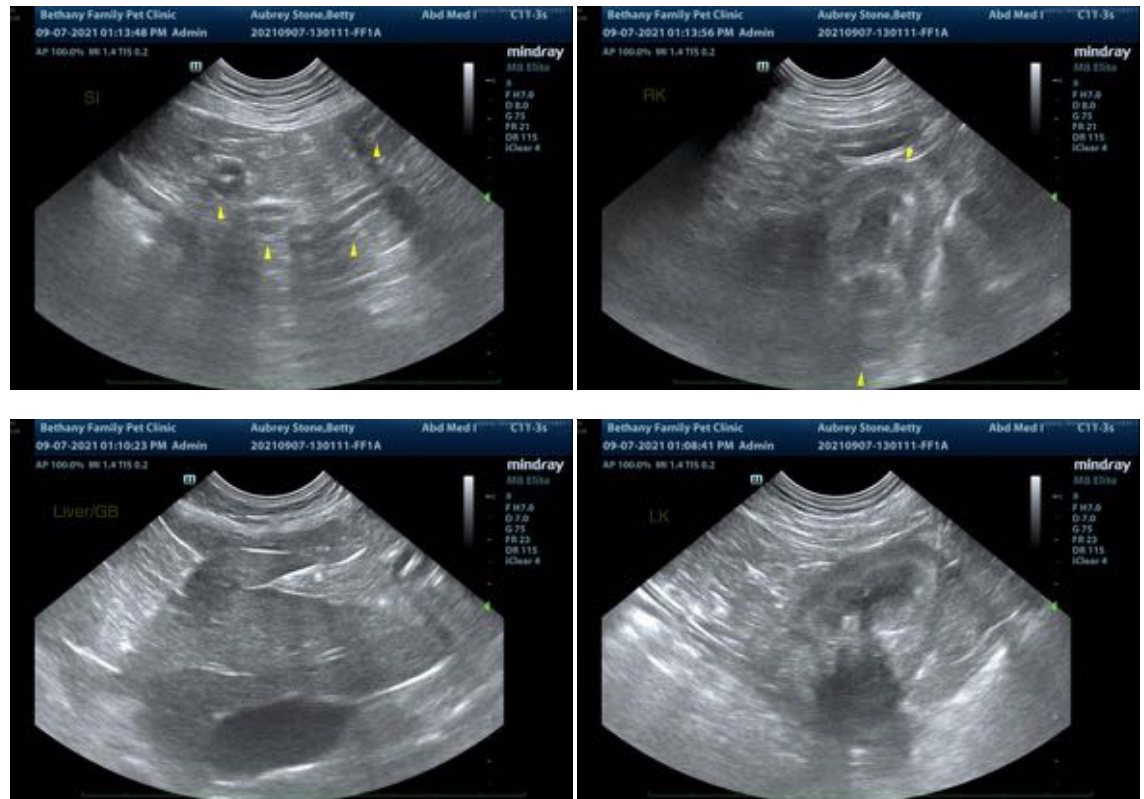

INTERPRETED BY

Andrea Nicastro, DVM,
Diplomate ACVIM
(Small Animal Internal
Medicine)

**IMAGING
PERFORMED BY**

Charlie Rodriguez

HOSPITAL NAME

Bethany Family Pet
Clinic

REFERRING VET

Dr. Norman

INVOICE

12040

DATE
9/7/21

The information and recommendations provided are based on the images presented by the referring veterinarian. No evaluation can be communicated regarding pathology that was not visible in the image/video clips provided.

Thank you for this referral. If the clinical or image interpretation does not parallel your findings or if I can be of any further assistance, please contact me.

Andrea Nicastro, DVM, Diplomate ACVIM (Small Animal Internal Medicine)
Andrea.nicastro@sonopath.com