



PATIENT

Franklin Littleton

SPECIES

Feline

BREED

Domestic shorthair

SEX

Male Neutered

AGE

3 Years

WEIGHT

11.16 lbs.

INTERPRETED BY

Andrea Nicastro,
DVM, Diplomate
ACVIM (Small Animal
Internal Medicine)

IMAGING PERFORMED BY

Charlie Rodriguez

HOSPITAL NAME

Bethany Family Pet
Clinic

REFERRING VET

Dr. Hanrahan

INVOICE

13361

DATE

9/29/21

PRESENTING CLINICAL SIGNS

History: Chronic vomiting, having endoscopy and biopsy done today as well.

Abnormal PE/Chem/CBC/UA Results: Albumin in july was 2.5 ALT was 22

ULTRASONOGRAPHIC EXAMINATION OF THE ABDOMEN

Urinary System

The urinary bladder, trigone, and pelvic urethra are normal in thickness and the mucosal surface is smooth. The bladder lumen is moderately distended with a small amount of echogenic debris observed within the lumen. No masses, inflammatory changes or calculi are observed. Ureteral papillae and visualized portion of the proximal urethra, visible to a depth of 2.0 cm, are normal.

The left kidney is normal size (3.57 cm in length); normal shape and architecture with smooth peripheral margins. There is a normal 1:3 cortex to medulla ratio with normal corticomedullary distinction. There is no evidence of pyelectasia, nephroliths, infarcts or hydroureter. Renal vasculature is normal.

The right kidney is normal size (3.71 cm in length); normal shape and architecture with smooth peripheral margins. There is a normal 1:3 cortex to medulla ratio with normal corticomedullary distinction. There is no evidence of pyelectasia, nephroliths, infarcts or hydroureter. Renal vasculature is normal.

Adrenal Glands

The left adrenal gland is normal size (0.30 cm width). Normal shape and glandular echogenicity. The phrenicoabdominal vein and surrounding vasculature are normal.

The region of the right adrenal gland is evaluated, no obvious pathology is observed.

Spleen

The spleen is normal in size (0.88 cm in width at the level of the hilus) with a normal capsular contour. There is appropriate echogenicity and echotexture. No focal lesions are observed. Splenic vasculature is normal.

Liver

The liver is subjectively normal in size with normal contours and structure. There is appropriate echogenicity and echotexture. No overt structural evidence of inflammatory, infiltrative, or regenerative pathology is evident. Vascular and biliary tracts are of normal volume with no evidence of congestion. No pathological hepatic lymphadenopathy observed. The gall bladder lumen is moderately distended. The wall is thin and smooth. Luminal contents are anechoic. The cystic and common bile ducts are normal/not seen.

Gastrointestinal

The stomach and intestine are free of stasis and exhibit normal peristaltic activity. The gastric lumen is minimally fluid distended. The gastric wall and pylorus are normal in thickness with a normal



PATIENT

Franklin Littleton

layering pattern. The pyloric outflow tract is patent. The small intestinal lumen is not dilated. The small intestinal wall thickness is normal with a normal layering pattern and appropriate mural detail. Discreet masses are not identified. The colonic wall is normal. No obstructive disease is noted.

SPECIES

Feline

Pancreas

The region of the pancreas is isoechoic relative to surrounding omental fat. No obvious parenchymal abnormalities are observed. There is no evidence of regional inflammation or effusion.

BREED

Domestic shorthair

Free Abdomen

The peritoneal cavity is normal. There is no evidence of inflammation or effusion. The abdominal lymph nodes are normal/not visible.

SEX

Male Neutered

ULTRASONOGRAPHIC FINDINGS

- Unremarkable abdomen

AGE

3 Years

*An obvious cause for the patients' clinical signs is not identified in the study. Differentials include primary gastrointestinal disease (i.e., food allergy, inflammatory bowel disease, bacterial dysbiosis, infection (i.e., Helicobacter), low-grade pancreatitis, underlying metabolic issue, other.

WEIGHT

11.16 lbs.

INTERPRETATION OF THE FINDINGS & FURTHER RECOMMENDATIONS

Consider the following diagnostics/therapeutics:

1. Fecal evaluation for ova/giardia
2. Malabsorption panel
3. A 6-week limited antigen diet trial to assess for food allergies.
4. Gastrointestinal biopsies (endoscopic biopsies are to be performed on the day of the sonogram)
5. 3 View thoracic radiographs are recommended to assess cardiopulmonary status and to evaluate for occult esophageal disease.

INTERPRETED BY

Andrea Nicastro,
DVM, Diplomate
ACVIM (Small Animal
Internal Medicine)

IMAGING PERFORMED BY

Charlie Rodriguez

HOSPITAL NAME

Bethany Family Pet
Clinic

REFERRING VET

Dr. Hanrahan

INVOICE

13361

DATE

9/29/21

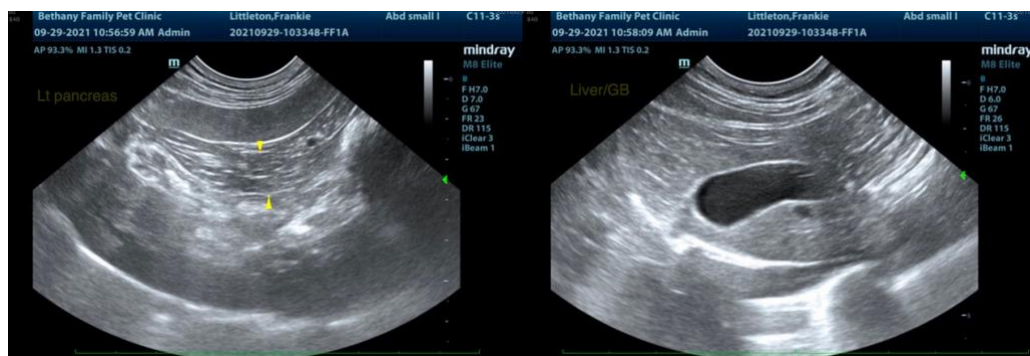



PATIENT

Franklin Littleton

SPECIES

Feline

BREED

Domestic shorthair

SEX

Male Neutered

AGE

3 Years

WEIGHT

11.16 lbs.

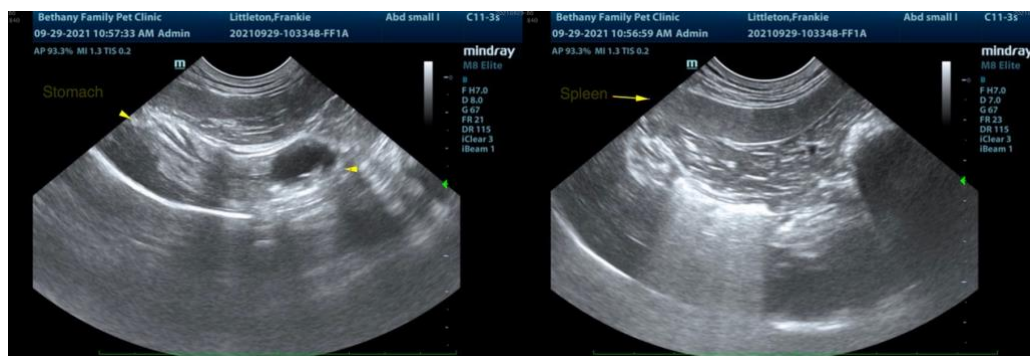

The information and recommendations provided are based on the images presented by the referring veterinarian. No evaluation can be communicated regarding pathology that was not visible in the image/video clips provided.

INTERPRETED BY

Andrea Nicastro,
DVM, Diplomate
ACVIM (*Small Animal
Internal Medicine*)

Thank you for this referral. If the clinical or image interpretation does not parallel your findings or if I can be of any further assistance, please contact me.

Andrea Nicastro, DVM, Diplomate ACVIM (*Small Animal Internal Medicine*)
Andrea.nicastro@sonopath.com

IMAGING PERFORMED BY

Charlie Rodriguez

HOSPITAL NAME

Bethany Family Pet
Clinic

REFERRING VET

Dr. Hanrahan

INVOICE

13361

DATE

9/29/21