

PATIENT

Loki Zink

SPECIES

Feline

BREED

DSH

SEX

Neutered Male

AGE

8 years

WEIGHT

12.06 lbs

INTERPRETED BY

Andrea Nicastro,
DVM, Diplomate
ACVIM (Small Animal
Internal Medicine)

**IMAGING
PERFORMED BY**

Jenna Walsh, CVT

HOSPITAL NAME

Reid VH

REFERRING VET

Dr Heider

INVOICE

11731

DATE

9.28.22

PRESENTING CLINICAL SIGNS

History: Presented for intermittent vomiting, slight weight loss, hiding in strange places Medication- Mirtazapine transdermal

Abnormal PE/Chem/CBC/UA Results: CBC chem unremarkable. USG 1.030. No proteinuria. T4 normal. Whole body rads: No obvious abnormalities.

ULTRASONOGRAPHIC EXAMINATION OF THE ABDOMEN

Urinary System

The **urinary bladder** is normal in thickness and the mucosal surface is smooth. The bladder is moderately distended. A scant amount of echogenic debris is observed within the lumen. No masses, inflammatory changes or calculi are observed. The region of the trigone and the visible portion of the proximal urethra are normal.

The **left kidney** is normal size (4.32 cm in length); normal shape and smooth peripheral contours. The cortex is mildly thickened and hyperechoic. There is mild loss of corticomedullary distinction. There is no evidence of pyelectasia, nephroliths, infarcts or hydroureter. Renal vasculature is normal.

The **right kidney** is normal size (5.02 cm in length); normal shape and smooth peripheral contours. The cortex is mildly thickened and hyperechoic. There is mild loss of corticomedullary distinction. There is no evidence of pyelectasia, nephroliths, infarcts or hydroureter. Renal vasculature is normal.

Adrenal Glands

The **left adrenal gland** is normal size (0.40 cm width). Normal shape and glandular echogenicity. The phrenicoabdominal vein and surrounding vasculature are normal.

The **right adrenal gland** is normal size (0.32 cm width). Normal shape and glandular echogenicity. The phrenicoabdominal vein and surrounding vasculature are normal.

Spleen

The **spleen** is normal in size (0.61 cm in width at the level of the hilus) with a normal capsular contour. There is appropriate echogenicity and echotexture. No focal lesions are observed. Splenic vasculature is normal.

Liver

The **liver** is subjectively normal in size with normal contours and structure. There is appropriate echogenicity and echotexture. No overt structural evidence of inflammatory, infiltrative, or regenerative pathology is evident. Vascular and biliary tracts are of normal volume with no evidence of congestion. No pathological hepatic lymphadenopathy observed. The portal vein to caudal vena cava ratio is approximately 1: 1.

The **gall bladder** lumen is moderately distended. A bilobed conformation is suspected. The wall is normal in thickness. A scant amount of echogenic debris is observed within the lumen. The cystic and common bile ducts are normal/not seen.

Gastrointestinal

The **gastric lumen** is mildly distended with ingesta and soft, shadowing material. The gastric wall and pylorus are normal in thickness with a normal layering pattern. The small intestinal lumen is segmentally dilated with chyme. The small intestinal is normal to borderline thickened (up to 0.26 cm) with retention of the normal layering pattern. There is slight disruption in the normal 1:3 muscularis:



PATIENT

Loki Zink

mucosal ratio in some segments. Discreet masses are not identified. The colonic wall is normal. There is no evidence of an obstructive pattern.

SPECIES

Feline

Pancreas

The region of the **pancreas** is isoechoic relative to surrounding omental fat. No obvious parenchymal abnormalities are observed. There is no evidence of regional inflammation or effusion.

BREED

DSH

Free Abdomen

There is no evidence of free fluid. A 0.61 cm **gastric lymph node** is visualized.

SEX

Neutered Male

Other

A **brief echocardiogram** reveals no evidence of pericardial effusion or obvious right atrial/auricular mass.

ULTRASONOGRAPHIC FINDINGS

Primary Findings

- Bowel pattern suggestive of inflammatory bowel disease. Emerging lymphoma is possible but considered less likely.
- The prominent gastric lymph node is likely reactive.

WEIGHT

12.06 lbs

Secondary Findings

- Bilobed gall bladder – incidental
- The bilateral renal changes are most consistent with chronic interstitial nephrosis/nephritis.
- The shadowing material within the gastric lumen could be consistent with normal ingesta and/or foreign material (i.e., hair).

INTERPRETED BY

Andrea Nicastro,
DVM, Diplomate
ACVIM (Small Animal
Internal Medicine)

INTERPRETATION OF THE FINDINGS & FURTHER RECOMMENDATIONS

The following diagnostic/treatment recommendations can be considered:

1. Serum cobalamin, folate, PLI and TLI
2. A fecal evaluation for ova/Giardia
3. A 6-week limited antigen diet trial to assess for food allergies
4. Also consider heartworm antigen and antibody testing as heartworm disease can be a cause of chronic vomiting in cats.
5. Three-view thoracic radiographs are recommended to assess cardiopulmonary status and to evaluate for occult esophageal disease.
6. If the above diagnostics/therapeutics are inconclusive, endoscopic or surgical gastrointestinal biopsies may be warranted.

IMAGING PERFORMED BY

Jenna Walsh, CVT

HOSPITAL NAME

Reid VH

REFERRING VET

Dr Heider

INVOICE

11731

DATE

9.28.22

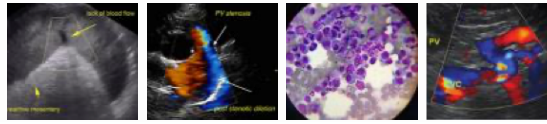

PATIENT

Loki Zink

SPECIES

Feline

BREED

DSH

SEX

Neutered Male

AGE

8 years

WEIGHT

12.06 lbs

INTERPRETED BY

Andrea Nicastro,
DVM, Diplomate
ACVIM (Small Animal
Internal Medicine)

IMAGING PERFORMED BY

Jenna Walsh, CVT

HOSPITAL NAME

Reid VH

REFERRING VET

Dr Heider

INVOICE

11731

DATE

9.28.22



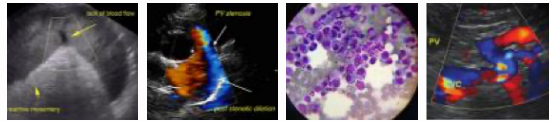

PATIENT

Loki Zink

The information and recommendations provided are based on the images presented by the referring veterinarian/sonographer. No evaluation can be communicated regarding pathology that was not visible in the image/video clips provided.

SPECIES

Feline

Thank you for this referral. If the clinical or image interpretation does not parallel your findings or if I can be of any further assistance, please contact me.

BREED

DSH

Andrea Nicastro, MPH, DVM, Diplomate DACVIM (Small Animal Internal Medicine)
info@SonoPath.com

SEX

Neutered Male

AGE

8 years

WEIGHT

12.06 lbs

INTERPRETED BY

Andrea Nicastro,
DVM, Diplomate
ACVIM (*Small Animal
Internal Medicine*)

**IMAGING
PERFORMED BY**

Jenna Walsh, CVT

HOSPITAL NAME

Reid VH

REFERRING VET

Dr Heider

INVOICE

11731

DATE

9.28.22