



**PATIENT**

Luna Widmer

**SPECIES**

Feline

**BREED**

Siamese Mix

**SEX**

Spayed Female

**AGE**

9.1.2010

**WEIGHT**

9.1 lbs

**INTERPRETED BY**

Andrea Nicastro,  
DVM, Diplomate ACVIM  
(Small Animal Internal  
Medicine)

**IMAGING  
PERFORMED BY**

Andrea Nicastro,  
DVM, Diplomate ACVIM  
(Small Animal Internal  
Medicine)

**HOSPITAL NAME**

Sun Dog Cat Moon VC

**REFERRING VET**

Dr. Kelsey Pruitt

**INVOICE**

11704

**DATE**

9.26.22

**PRESENTING CLINICAL SIGNS**

Clinical Exam Findings: on annual exam severe dental disease was identified. Rest of exam NSF. Abnormal lab-work values: euglycemia ketonuria glycosuria Hypercalcemia; ionized calcium 1.71 (elevated)

Current Medications: Gabapentin

A recheck urine dipstick today shows no glucose or ketones in the urine.

**ULTRASONOGRAPHIC EXAMINATION OF THE ABDOMEN**

**Urinary System**

The **urinary bladder** is normal in thickness and the mucosal surface is smooth. The bladder is moderately distended. A scant amount of suspended, echogenic debris is observed within the lumen. No masses, inflammatory changes or calculi are observed. Ureteral papillae and visualized portion of the proximal urethra, visible to a depth of 2 cm, are normal.

The **left kidney** is normal size (3.48 cm in length); normal shape and architecture with smooth peripheral margins. There is a normal 1:3 cortex to medulla ratio with mild loss of corticomedullary distinction. There is no evidence of pyelectasia, nephroliths, infarcts or hydronephrosis. Renal vasculature is normal.

The **right kidney** is normal size (3.31 cm in length); normal shape and architecture with smooth peripheral margins. There is a normal 1:3 cortex to medulla ratio with mild loss of corticomedullary distinction. There is no evidence of pyelectasia, nephroliths, infarcts or hydronephrosis. Renal vasculature is normal.

**Adrenal Glands**

The **left adrenal gland** is normal size (0.29 cm width). Normal shape and glandular echogenicity. The phrenicoabdominal vein and surrounding vasculature are normal.

The region of the **right adrenal gland** is evaluated. No obvious pathology is observed.

**Spleen**

The **spleen** is normal in size (0.71 cm in width at the level of the hilus) with a normal capsular contour. There is appropriate echogenicity and echotexture. No focal lesions are observed. Splenic vasculature is normal.

**Liver**

The **liver** is subjectively normal in size with normal contours and structure. There is appropriate echogenicity and echotexture. No overt structural evidence of inflammatory, infiltrative, or regenerative pathology is evident. Vascular and biliary tracts are of normal volume with no evidence of congestion. No pathological hepatic lymphadenopathy observed.

The **gall bladder** lumen is moderately distended. The wall is thin and smooth. Luminal contents are anechoic. The cystic and common bile ducts are normal/not seen.

**Gastrointestinal**

The stomach and intestine are free of stasis and exhibit normal peristaltic activity. The gastric lumen is not distended. The gastric wall and pylorus are normal in thickness with a normal layering pattern. The pyloric outflow tract is patent. The small intestinal lumen is not dilated. The small intestinal wall is normal to borderline thickened (up to 0.29 cm) with a normal layering pattern and appropriate mural detail. There is disruption in the normal 1:3 muscularis: mucosal ratio in most



**PATIENT**

Luna Widmer

segments. Discreet masses are not identified. The ileocecal colic junction and colonic wall are normal. No obstructive disease is noted.

**SPECIES**

Feline

**Pancreas**

The region of the **pancreas** is isoechoic relative to surrounding omental fat. No obvious parenchymal abnormalities are observed. There is no evidence of regional inflammation or effusion.

**BREED**

Siamese Mix

**Free Abdomen**

There is no evidence of free fluid. The abdominal **lymph nodes** are normal/not visible.

**SEX**

Spayed Female

**Other**

A brief echocardiogram reveals no evidence of pericardial effusion.

**ULTRASONOGRAPHIC FINDINGS**

**Primary Findings**

**AGE**

9.1.2010

- The small intestinal wall changes are consistent with inflammatory bowel disease with some potential for emerging lymphoma. However, correlation with the patient's clinical history is recommended.

**WEIGHT**

9.1 lbs

- Bilateral chronic age-related renal changes

\*An obvious cause for the patient's hypercalcemia is not identified in this study.

**INTERPRETATION OF THE FINDINGS & FURTHER RECOMMENDATIONS**

**INTERPRETED BY**

Andrea Nicastro,  
DVM, Diplomate ACVIM  
(Small Animal Internal  
Medicine)

- Three-view thoracic radiographs are recommended to assess for occult neoplasia in the chest.
- A PTH/PTHrP is also recommended.

**IMAGING PERFORMED BY**

Andrea Nicastro,  
DVM, Diplomate ACVIM  
(Small Animal Internal  
Medicine)

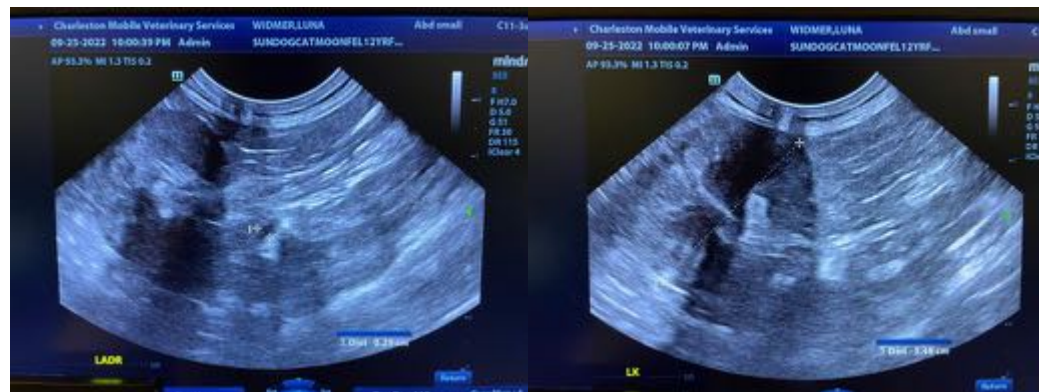

**HOSPITAL NAME**

Sun Dog Cat Moon VC

**REFERRING VET**

Dr. Kelsey Pruitt

**INVOICE**

11704

**DATE**

9.26.22



**PATIENT**

Luna Widmer

**SPECIES**

Feline

**BREED**

Siamese Mix

**SEX**

Spayed Female

**AGE**

9.1.2010

**WEIGHT**

9.1 lbs

**INTERPRETED BY**

Andrea Nicastro,  
DVM, Diplomate ACVIM  
(Small Animal Internal  
Medicine)

**IMAGING  
PERFORMED BY**

Andrea Nicastro,  
DVM, Diplomate ACVIM  
(Small Animal Internal  
Medicine)

**HOSPITAL NAME**

Sun Dog Cat Moon VC

**REFERRING VET**

Dr. Kelsey Pruitt

**INVOICE**

11704

**DATE**

9.26.22

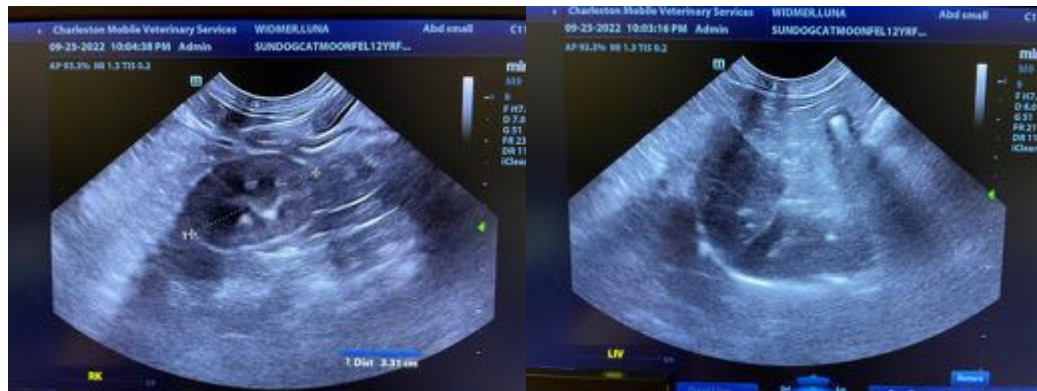
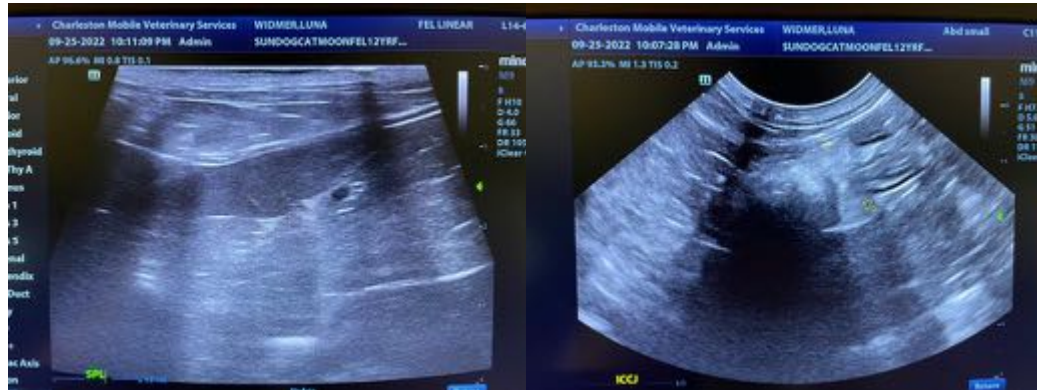

The information and recommendations provided are based on the images presented by the referring veterinarian/sonographer. No evaluation can be communicated regarding pathology that was not visible in the image/video clips provided.

Thank you for this referral. If the clinical or image interpretation does not parallel your findings or if I can be of any further assistance, please contact me.

Andrea Nicastro, DVM, Diplomate DACVIM (Small Animal Internal Medicine)  
info@SonoPath.com