

**DATE PRESENTING CLINICAL SIGNS**

9/24/21

History: Lethargy and intermittent vomiting; July 2021 had foreign body removed @ AEH. AUS was not elected @ that time.

**PATIENT**

Otis Hyman

Current Medications: Omeprazole 20mg q24hrs.  
 Lab Results: stress leuko, slight hypoproteinemia, slight low BUN.  
 Radiographs: Not provided by the veterinarian.  
 Date of Previous IntraPet Ultrasound: No previous IntraPet scans.  
 Sedation: Sedation not required for scan.  
 Stat Report: STAT report not requested by the veterinarian.

**SPECIES**

Canine

**ULTRASONOGRAPHIC EXAMINATION OF THE ABDOMEN****BREED**

Labrador mix

**Urinary System**

The urinary bladder, trigone, and pelvic urethra are normal in thickness and the mucosal surface is smooth. The bladder lumen is moderately distended with mostly anechoic urine. No masses, inflammatory changes or calculi are observed. Ureteral papillae and visualized portion of the proximal urethra, visible to a depth of 2 cm, are normal.

**SEX**

Male, neutered

The prostate is not definitively visualized due to its pelvic location.

**AGE**

8/3/2012

The left kidney is normal size (6.66 cm in length); normal shape and architecture with smooth peripheral margins. There is a normal 1:3 cortex to medulla ratio with normal corticomedullary distinction. There is no evidence of pyelectasia, nephroliths, infarcts or hydronephrosis. Renal vasculature is normal.

**WEIGHT**

72.5 lbs.

The right kidney is normal size (6.51 cm in length); normal shape and architecture with smooth peripheral margins. There is a normal 1:3 cortex to medulla ratio with normal corticomedullary distinction. There is no evidence of pyelectasia, nephroliths, infarcts or hydronephrosis. Renal vasculature is normal.

**INTERPRETED BY**

Andrea Nicastro, DVM,  
 Diplomate ACVIM  
 (Small Animal Internal  
 Medicine)

**Adrenal Glands**

The left adrenal gland is normal size (0.41 cm at cranial pole) (0.57 cm at caudal pole) (2.05 cm in length); normal shape; homogenous parenchyma. The glandular echogenicity and detail are unremarkable. Capsule, cortex, and medullary definition are normal. The phrenicoabdominal vein and surrounding vasculature are normal.

**HOSPITAL NAME**

Northwind AH

The right adrenal gland is normal size (0.67 cm at cranial pole) (0.61 cm at caudal pole) (2.57 cm in length); normal shape; homogenous parenchyma. The glandular echogenicity and detail are unremarkable. Capsule, cortex, and medullary definition are normal. The phrenicoabdominal vein and surrounding vasculature are normal.

**REFERRING VET**

Dr. Russ

**Spleen**

The spleen is normal in size with a normal capsular contour. There is appropriate echogenicity and echotexture. No focal lesions are observed. Splenic vasculature is normal.

**INVOICE**

12255

**Liver**

The liver is subjectively normal in size with normal contours and structure. There is appropriate echogenicity and echotexture. No overt structural evidence of inflammatory, infiltrative or regenerative pathology is evident. Vascular and biliary tracts are of normal volume with no evidence of congestion. No pathological hepatic lymphadenopathy observed. The gall bladder lumen is moderately distended. The wall is thin and smooth. Luminal contents are anechoic. The cystic and common bile ducts are normal/not seen.

### ***Gastrointestinal***

The gastric lumen is severely fluid-distended and hypomotile. The gastric wall and pylorus are normal in thickness with a normal layering pattern. The pyloric outflow tract is patent. The proximal duodenal and several jejunal segments are fluid-distended and hypomotile. A 5.42 cm irregular hyperechoic hard shadowing foreign structure is observed within the jejunal lumen. Distal to this structure, the lumen is no longer dilated. The mesentery effacing the serosal surface in this region is hyperechoic. The small intestinal wall thickness is normal with a normal layering pattern and appropriate mural detail. Discreet masses are not identified. The colonic wall is normal.

### ***Pancreas***

The region of the pancreas is isoechoic relative to surrounding omental fat. No obvious parenchymal abnormalities are observed. There is no evidence of regional inflammation or effusion.

### ***Free Abdomen***

Trace free fluid is observed. A few visible lymph nodes are observed in the mid-abdominal cavity.

## **ULTRASONOGRAPHIC FINDINGS**

Jejunal foreign body/obstruction with regional peritonitis.

## **INTERPRETATION OF THE FINDINGS & FURTHER RECOMMENDATIONS**

- Three-view thoracic radiographs are recommended to assess for aspiration pneumonia.
- An abdominal exploratory with foreign body removal is recommended.

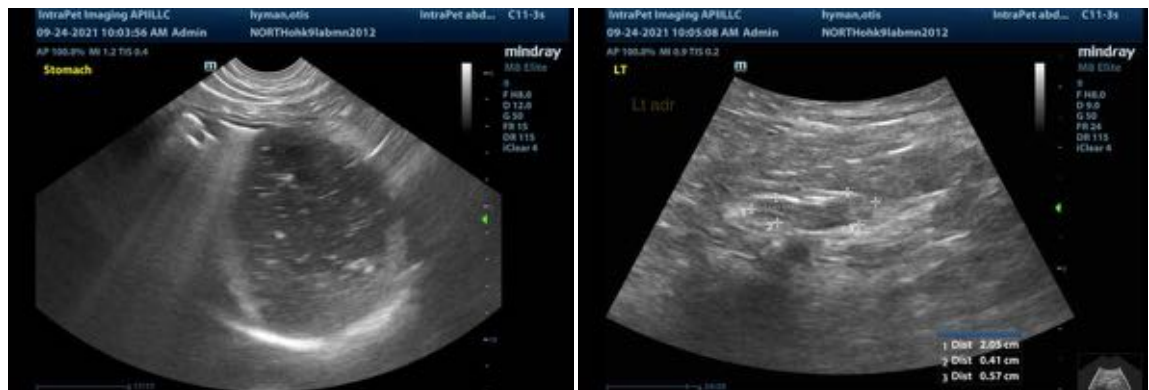

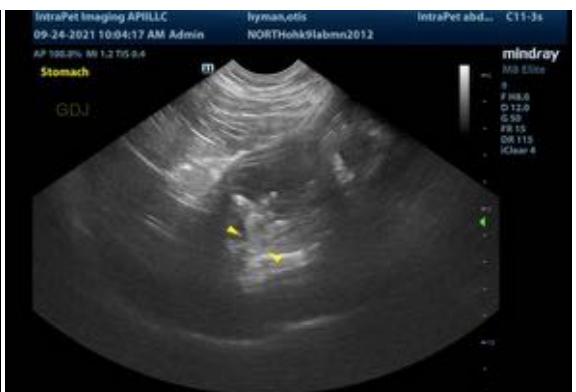
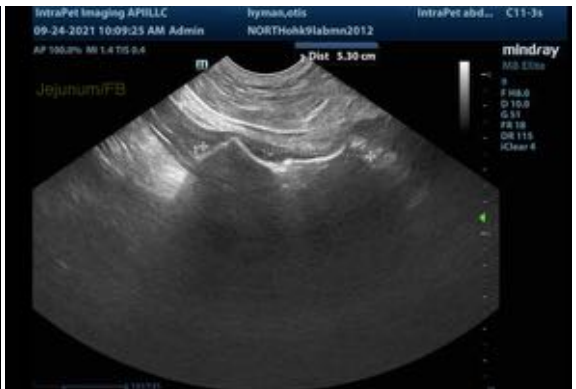



The information and recommendations provided are based on the images presented by the referring veterinarian. No evaluation can be communicated regarding pathology that was not visible in the image/video clips provided.

Thank you for this referral. If the clinical or image interpretation does not parallel your findings or if I can be of any further assistance please contact me.

Andrea Nicastro, DVM, Diplomate ACVIM (*Small Animal Internal Medicine*)  
Andrea.nicastro@sonopath.com