



PATIENT

Soby Cartwright

SPECIES

Canine

BREED

Terrier Mix

SEX

Female spayed

AGE

11 Years 2 Months

WEIGHT

6.37 lbs.

INTERPRETED BY

Andrea Nicastro, DVM,
Diplomate ACVIM
(Small Animal Internal
Medicine)

**IMAGING
PERFORMED BY**

Dallas Reynolds, LVT

HOSPITAL NAME

Lone Mountain Animal
Hospital

REFERRING VET

Dr. Munoz

INVOICE

11888kk

DATE

9/23/21

PRESENTING CLINICAL SIGNS

History: On 1/23/2021 p had a ruptured splenic mass, and a splenectomy was pursued then. Splenic mass came back as hemangiosarcoma on histopathology. P has been doing fine at home since. No other treatment pursued. Thoracic radiographs performed today look clear. Last abdominal ultrasound performed on 4/19/2021. Repeated today for comparison/check for signs of metastasis. O interested in pursuing dental cleaning on P.

Abnormal PE/Chem/CBC/UA Results: N/A

ULTRASONOGRAPHIC EXAMINATION OF THE ABDOMEN

***22 Still images and 11 video clips are available for interpretation.*

Urinary System

The urinary bladder is not visualized in its entirety. In the visualized portion, the wall is normal in thickness with a normal layering pattern and smooth mucosal surface. A scant amount of echogenic debris is observed within the lumen. No cystic calculi are observed. The region of the trigone and the visible portion of proximal urethra appear normal.

The left kidney is normal size (3.34 cm in length); normal shape and architecture with smooth peripheral margins. There is a normal 1:3 cortex to medulla ratio with normal corticomedullary distinction. There is no evidence of pyelectasia, nephroliths, infarcts or hydroureter.

The right kidney is not visualized in its entirety. In the visualized portion, it appears to be normal in size (3.19 cm in length) with a normal shape and smooth peripheral contours. Internal architecture is unremarkable.

Adrenal Glands

The left adrenal gland is normal size (0.47 cm at cranial pole) (0.63 cm at caudal pole); normal shape; homogenous parenchyma. The glandular echogenicity and detail are unremarkable. Capsule, cortex, and medullary definition are normal. The phrenicoabdominal vein and surrounding vasculature are normal.

The right adrenal gland is normal size (0.62 cm at cranial pole) (0.45 cm at caudal pole) (1.43 cm in length); normal shape; homogenous parenchyma. The glandular echogenicity and detail are unremarkable. Capsule, cortex, and medullary definition are normal. The phrenicoabdominal vein and surrounding vasculature are normal.

Spleen

The patient was previously splenectomized.

Liver

Four still images of the liver are available for interpretation. In the available images, the liver is subjectively normal in size with normal curvilinear peripheral contours and homogeneous parenchyma. No distinct focal lesions are observed. Hepatic vasculature and intrahepatic biliary tracts are of normal volume with no evidence of congestion. Two still images of the gall bladder are available for interpretation. In the available images, the gall bladder is moderately distended. The wall is normal in thickness. A small amount of aggregated, echogenic, suspended debris is observed within the lumen.



PATIENT

Soby Cartwright

SPECIES

Canine

BREED

Terrier Mix

SEX

Female spayed

AGE

11 Years 2 Months

WEIGHT

6.37 lbs.

INTERPRETED BY

Andrea Nicastro, DVM,
Diplomate ACVIM
(*Small Animal Internal
Medicine*)

IMAGING PERFORMED BY

Dallas Reynolds, LVT

HOSPITAL NAME

Lone Mountain Animal
Hospital

REFERRING VET

Dr. Munoz

INVOICE

11888kk

DATE

9/23/21

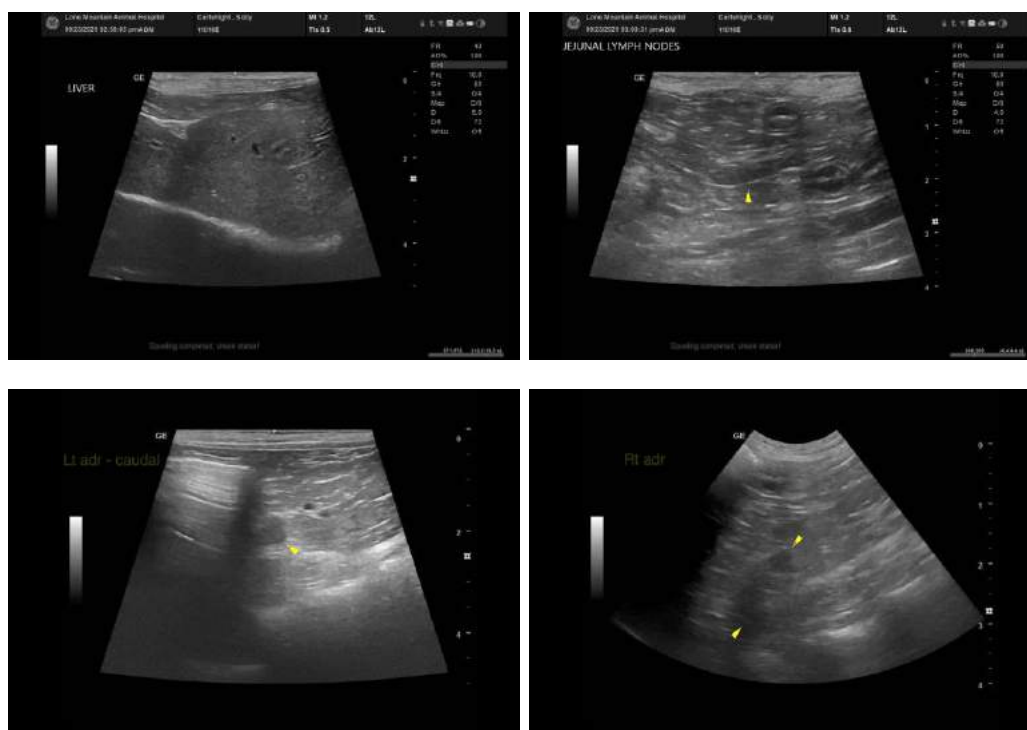

The information and recommendations provided are based on the images presented by the referring veterinarian. No evaluation can be communicated regarding pathology that was not visible in the image/video clips provided.

Thank you for this referral. If the clinical or image interpretation does not parallel your findings or if I can be of any further assistance, please contact me.

Andrea Nicastro, DVM, Diplomate ACVIM (*Small Animal Internal Medicine*)
Andrea.nicastro@sonopath.com