

**DATE PRESENTING CLINICAL SIGNS**

9.22.2022 Rechecking prev ultrasound- still waxing and waning appetite (picky eater vs medical).

**PATIENT**

Tucker Neuman

Current Medications: Budesonide on/off 1mg SID.  
 Lab Results: See attached. CBC chem, UA, T4 and resting cortisol unremarkable.  
 Date of Previous IntraPet Ultrasound: 1/13/21. See attached.  
 Sedation: Not required to complete full diagnostic ultrasound.  
 Stat Report: Not requested.

**SPECIES**

Canine

Imaging Performed By: Rachel Brillhart, RDMS.

**ULTRASONOGRAPHIC EXAMINATION OF THE ABDOMEN****BREED**

Beagle Mix

**Urinary System**

The **urinary bladder** wall is normal in thickness and the mucosal surface is smooth. The bladder lumen is mildly distended with anechoic urine. No masses, inflammatory changes or calculi are observed. Ureteral papillae and visualized portion of the proximal urethra, visible to a depth of 2 cm, are normal.

**SEX**

Neutered Male

The **prostate** is normal in size (1.06 cm in width) and shape. Parenchyma is homogenous. The prostatic urethra appears normal without evidence of dilation or obstruction.

**AGE**

8/16/2017

The **left kidney** is normal size (4.96 cm in length); normal shape and architecture with smooth peripheral margins. There is a normal 1:3 cortex to medulla ratio with normal corticomedullary distinction. There is no evidence of pyelectasia, nephroliths, infarcts or hydronephrosis. Renal vasculature is normal.

**WEIGHT**

31lbs

The **right kidney** is normal size (4.28 cm in length); normal shape and architecture with smooth peripheral margins. There is a normal 1:3 cortex to medulla ratio with normal corticomedullary distinction. There is no evidence of pyelectasia, nephroliths, infarcts or hydronephrosis. Renal vasculature is normal.

**INTERPRETED BY**

Andrea Nicastro, DMV,  
 Diplomate DACVIM  
 (Small Animal  
 Internal Medicine)

**Adrenal Glands**

The **left adrenal gland** is normal size (0.60 cm at cranial pole) (0.55 cm at caudal pole) (1.59 cm in length); normal shape; homogenous parenchyma. The glandular echogenicity and detail are unremarkable. Capsule, cortex, and medullary definition are normal. The phrenicoabdominal vein and surrounding vasculature are normal.

**HOSPITAL NAME**

Stay Pet Veterinary

The **right adrenal gland** is normal size (0.71 cm at cranial pole) (0.69 cm at caudal pole) (2.01 cm in length); normal shape; homogenous parenchyma. The glandular echogenicity and detail are unremarkable. Capsule, cortex, and medullary definition are normal. The phrenicoabdominal vein and surrounding vasculature are normal.

**REFERRING VET**

Dr. Klimovitz

**Spleen**

The **spleen** is normal in size (1.54 cm in width at the level of the hilus) with a normal capsular contour. There is appropriate echogenicity and echotexture. No focal lesions are observed. Splenic vasculature is normal.

**INVOICE**

11690

**Liver**

The **liver** is subjectively normal in size with normal contours and structure. There is appropriate echogenicity and echotexture. No overt structural evidence of inflammatory, infiltrative, or regenerative pathology is evident. Vascular and biliary tracts are of normal volume with no evidence of congestion. No pathological hepatic lymphadenopathy observed. The portal vein to caudal vena cava ratio is approximately 1: 1.

The **gall bladder** lumen is moderately distended. The wall is thin and smooth. A small amount of partially dependent, echogenic debris is observed within the lumen. The cystic and common bile ducts are normal/not seen.

### **Gastrointestinal**

The **stomach and intestine** are free of stasis and exhibit normal peristaltic activity. The gastric lumen is not distended. The gastric wall and pylorus are normal in thickness with a normal layering pattern. The pyloric outflow tract is patent. The small intestinal lumen is not dilated. The small intestinal wall thickness is normal with a normal layering pattern and appropriate mural detail. Discreet masses are not identified. The colonic wall is normal. There is no evidence of an obstructive pattern.

### **Pancreas**

The **base and right limb** are prominent in size with minimal deviation from the normal peripheral contours. The parenchyma is largely isoechoic relative to surrounding omental fat and mottled in appearance. No distinct focal lesions are observed. The pancreatic duct is not overtly dilated.

### **Free Abdomen**

The **peritoneal cavity** is normal. There is no evidence of inflammation or effusion. The abdominal **lymph nodes** are normal/not visible.

## **ULTRASONOGRAPHIC FINDINGS**

### **Primary Findings**

- The pancreatic changes are suggestive of remodeling. Mild pancreatitis is also possible.

### **INTERPRETATION OF THE FINDINGS & FURTHER RECOMMENDATIONS**

Consider a cPLI +/- a full malabsorption panel (i.e., serum cobalamin and folate, TLI and PLI) to further assess for pancreatitis and underlying GI disease.

Also consider, transitioning to a low-fat +/- limited antigen diet.

Other considerations include the following:

1. A fecal evaluation for ova and Giardia
2. Resting cortisol level to screen for hypoadrenocorticism
3. +/- GI biopsies (i.e., endoscopic, or surgical), particularly if the malabsorption panel supports underlying GI disease.



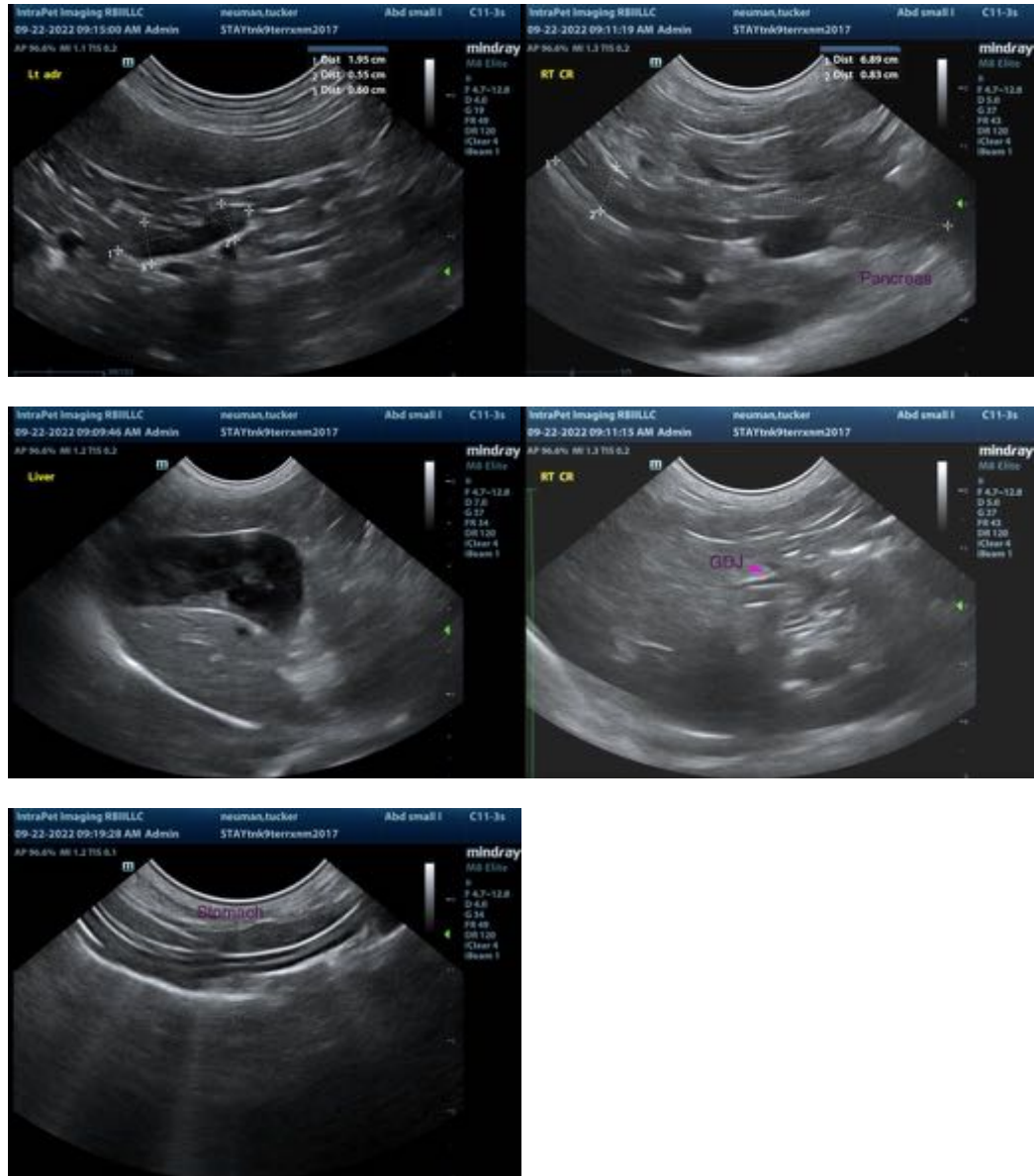

The information and recommendations provided are based on the images presented by the referring veterinarian/sonographer. No evaluation can be communicated regarding pathology that was not visible in the image/video clips provided.

Thank you for this referral. If the clinical or image interpretation does not parallel your findings or if I can be of any further assistance, please contact me.

**Andrea Nicastro, MPH, DVM, Diplomate DACVIM (Small Animal Internal Medicine)**  
[info@SonoPath.com](mailto:info@SonoPath.com)