

**DATE PRESENTING CLINICAL SIGNS**

9.21.2022 Weight loss of 3 pounds in past few months. not eating well past week. o noted two vomiting episodes this weekend. no diarrhea. bloodwork in house wnl. on Felimazole 2.5mg- 1 bid. t4 today was 1.2

PATIENT

Neville Chapman

Current Medications: Felimazole 2.5 mg 1 bid

Lab Results: wnl including thyroid

Radiographs: chest rads- no obvious masses; abdomen - nsf

Date of Previous IntraPet Ultrasound: No previous.

SPECIES

Feline

Sedation: Not required to complete full diagnostic ultrasound.

Stat Report: Not requested.

Imaging Performed By: Andi Parkinson, BS, RDMS.

BREED

DSH

ULTRASONOGRAPHIC EXAMINATION OF THE ABDOMEN**Urinary System**

The **urinary bladder** wall is normal in thickness and the mucosal surface is smooth. The bladder is moderately distended. A scant amount of suspended, echogenic debris is observed within the lumen. No masses, inflammatory changes or calculi are observed. The region of the trigone is normal.

SEX

Neutered Male

The **left kidney** is normal size (3.79 cm in length); with a normal shape, smooth peripheral margins, and normal internal architecture. There is mild loss of corticomedullary distinction. Several hyperechoic shadowing diverticular foci are observed. There is no evidence of pyelectasia, infarcts or hydronephrosis.

AGE

3.10.2006

The **right kidney** is normal size (4.31 cm in length); normal shape and architecture with smooth peripheral margins. There is a normal 1:3 cortex to medulla ratio with normal corticomedullary distinction. There is no evidence of pyelectasia, nephroliths, infarcts or hydroureter. Renal vasculature is normal.

WEIGHT

11.5 lbs

Adrenal Glands

The region of the **adrenal glands** is evaluated. No obvious pathology is observed.

INTERPRETED BY

Andrea Nicastro, DMV,
Diplomate DACVIM
(Small Animal
Internal Medicine)

Spleen

The **spleen** is normal in size (0.81 cm in width at the level of the hilus) with a normal capsular contour. There is appropriate echogenicity and echotexture. No focal lesions are observed. Splenic vasculature is normal.

HOSPITAL NAME

PetVet of Clarksville

Liver

The **liver** is subjectively normal in size with normal contours and structure. There is appropriate echogenicity and echotexture. No overt structural evidence of inflammatory, infiltrative, or regenerative pathology is evident. Vascular and biliary tracts are of normal volume with no evidence of congestion. No pathological hepatic lymphadenopathy observed.

REFERRING VET

Dr. Martof

The **gall bladder** lumen is moderately distended. The wall is thin and smooth. Luminal contents are anechoic. The cystic and common bile ducts are normal.

INVOICE

11664

Gastrointestinal

The **stomach and intestine** are free of stasis and exhibit normal peristaltic activity. The gastric lumen is segmentally distended with gas and chyme. The gastric wall and pylorus are normal in thickness with a normal layering pattern. The pyloric outflow tract is patent. The small intestinal lumen is not dilated. The small intestinal wall thickness is normal with a normal layering pattern and appropriate mural detail. Discreet masses are not identified. The ileocecolic junction and colonic wall are normal. There is no evidence of an obstructive pattern.

Pancreas

The right limb of the **pancreas** is visible, with minimal deviation from the normal peripheral contours. The parenchyma is slightly hypoechoic relative to surrounding omental fat and subtly mottled in appearance. No distinct focal lesions are observed. The pancreatic duct is borderline dilated (0.24 cm in diameter).

Free Abdomen

Trace retroperitoneal fluid is observed. A few, prominent colic **lymph nodes** are visualized. Surrounding mesentery is hyperechoic.

ULTRASONOGRAPHIC FINDINGS

Primary Findings

- The lymph node changes are most consistent with reactive lymphadenitis or lymphoid hyperplasia.

Secondary Findings

- Bilateral, degenerative renal changes with a right cortical infarct. The significance of the trace retroperitoneal effusion is unclear.
- The pancreatic changes may be a normal variant for this patient or could be consistent with mild, chronic pancreatitis. Correlation with clinical findings is recommended.

INTERPRETATION OF THE FINDINGS & FURTHER RECOMMENDATIONS

Given the patient's history of weight loss, consider the following:

1. Thoracic radiographs to assess for occult neoplasia in the chest
2. Malabsorption panel including serum cobalamin and folate, TLI and PLI, to assess for maldigestion/malabsorption.
3. A fecal evaluation for ova and Giardia is recommended.
4. +/- GI biopsies (i.e., endoscopic or surgical)

Regarding the trace retroperitoneal effusion, consider a urinalysis +/- urine culture and sensitivity.

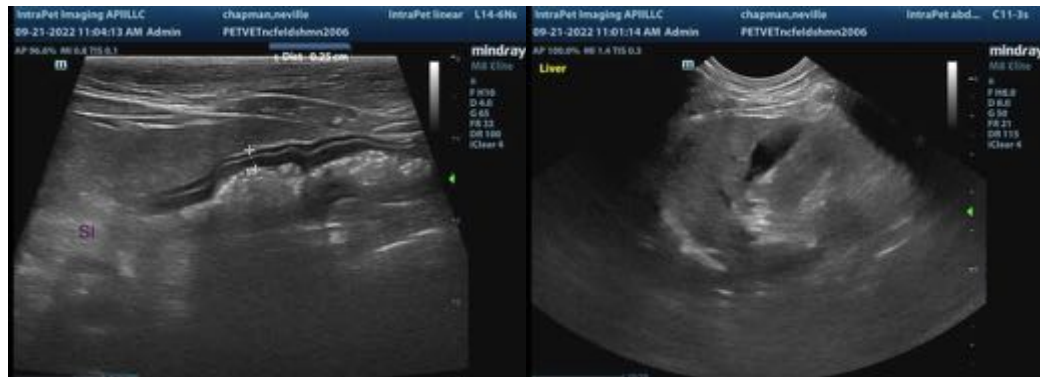

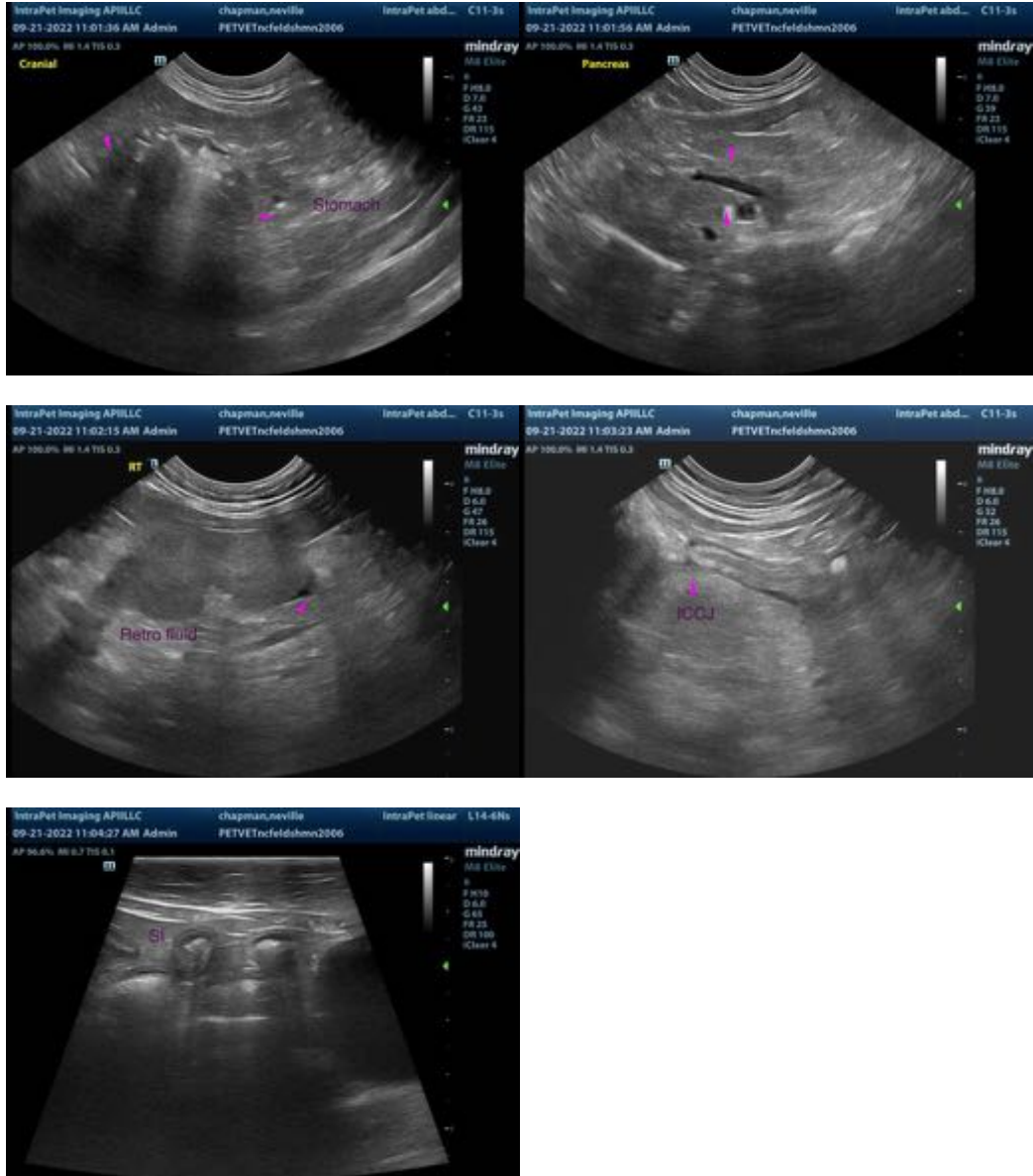

The information and recommendations provided are based on the images presented by the referring veterinarian/sonographer. No evaluation can be communicated regarding pathology that was not visible in the image/video clips provided.

Thank you for this referral. If the clinical or image interpretation does not parallel your findings or if I can be of any further assistance, please contact me.

Andrea Nicastro, MPH, DVM, Diplomate DACVIM (Small Animal Internal Medicine)
info@SonoPath.com