

**DATE PRESENTING CLINICAL SIGNS**

9/16/21

History: Waxing and waning anorexia; vomiting and diarrhea. Mild to moderate improvement with supportive care but continues to reoccur. Weight loss of 1/4 pound. BW in July NSF. Hx of possible right inguinal hernia.

PATIENT

Lissie Baddock

Current Medications: Reglan., Entyce, Tylan Powder, Metronidazole.

Radiographs: Not provided by the veterinarian.

Date of Previous IntraPet Ultrasound: No previous IntraPet scans.

Sedation: Sedation not required for scan.

Stat Report: STAT report not requested by the veterinarian.

SPECIES

Canine

BREED

Pomeranian Mixed Breed

ULTRASONOGRAPHIC EXAMINATION OF THE ABDOMEN**Urinary System**

The urinary bladder, trigone, and pelvic urethra are normal in thickness and the mucosal surface is smooth.

The bladder lumen is moderately distended with anechoic urine. No masses, inflammatory changes or calculi are observed. Ureteral papillae and visualized portion of the proximal urethra, visible to a depth of 2 cm, are normal.

SEX

Female, spayed

The left kidney is normal in size (3.39 cm in length) with a normal shape, smooth peripheral margins and normal internal architecture. There is mild loss of corticomedullary distinction. Several hyperechoic shadowing diverticular foci are observed. Trace pyelectasia is present (0.17 cm in the longitudinal plane). There is no evidence of infarcts or hydroureter.

AGE

6/3/2006

WEIGHT

6.1 lbs.

The right kidney is normal size (3.73 cm in length); normal shape and architecture with smooth peripheral margins. There is a normal 1:3 cortex to medulla ratio with minimal to mild loss of corticomedullary distinction. There is no evidence of pyelectasia, nephroliths, infarcts or hydroureter.

INTERPRETED BY

Andrea Nicastro, DVM,
Diplomate ACVIM
(Small Animal Internal
Medicine)

Adrenal Glands

The left adrenal gland is borderline enlarged (0.71 cm at cranial pole) (0.51 cm at caudal pole) (1.69 cm in length); normal shape; homogenous parenchyma. The glandular echogenicity and detail are unremarkable. Capsule, cortex, and medullary definition are normal. The phrenicoabdominal vein and surrounding vasculature are normal.

HOSPITAL NAME

Bayside Animal Medical Center

The right adrenal gland is borderline enlarged (0.98 cm at cranial pole) (0.55 cm at caudal pole) (1.67 cm in length); normal shape; homogenous parenchyma. The glandular echogenicity and detail are unremarkable. Capsule, cortex, and medullary definition are normal. The phrenicoabdominal vein and surrounding vasculature are normal.

REFERRING VET

Dr. Buchanan

Spleen

The spleen is normal in size (0.74 cm in width at the level of the hilus) with a normal capsular contour. There is appropriate echogenicity and echotexture. No focal lesions are observed. Splenic vasculature is normal.

INVOICE

12102

Liver

The liver is subjectively normal in size with normal contours and structure. There is appropriate echogenicity and echotexture. No overt structural evidence of inflammatory, infiltrative or regenerative pathology is evident. Vascular and biliary tracts are of normal volume with no evidence of congestion. No pathological hepatic lymphadenopathy observed. The gall bladder lumen is moderately distended. The wall is thin and smooth. A moderate to large amount of aggregated echogenic partially dependent sludge is observed within the lumen. The cystic and common bile ducts are normal/not seen.

Gastrointestinal

The gastric lumen is mildly to moderately distended with ingesta. A 0.65 cm hypoechoic nodule is observed along the wall of the lesser curvature. The remaining gastric and pyloric wall is normal in thickness with a normal layering pattern. The pyloric outflow tract is patent. The small intestinal lumen is segmentally dilated with chyme. The small intestinal wall thickness is normal with a normal layering pattern and appropriate mural detail. The colonic wall is normal. The lumen of the descending colon contains granular appearing fecal material. No obstructive disease is noted.

Pancreas

The right limb of the pancreas is prominent in size with minimal deviation from the normal peripheral contours. The parenchyma is hypoechoic relative to surrounding omental fat. No distinct focal lesions are observed. The pancreatic duct is not dilated. The mesentery effacing the peripheral margins is hyperechoic. There is no evidence of peripancreatic effusion.

Free Abdomen

There is no evidence of free fluid. The abdominal lymph nodes are normal/not visible.

ULTRASONOGRAPHIC FINDINGS

Primary Findings:

- The pancreatic changes are consistent with chronic active pancreatitis.
- The gastric wall nodule could be consistent with an inflammatory polyp, a neoplastic process, granuloma, other.

Secondary Findings:

- Mild bilateral adrenomegaly.
- Bilateral age-related renal pathology.
- Gallbladder sludge, non-mucocele.

INTERPRETATION OF THE FINDINGS & FURTHER RECOMMENDATIONS

- Three-view thoracic radiographs are recommended to assess for pulmonary metastases.
- Other diagnostic/therapeutic considerations include the following:
 1. Serum cobalamin, folate, PLI and TLI
 2. A fecal evaluation for ova/Giardia
 3. Prophylactic deworming with Fenbendazole at 50 mg/kg once a day for 5 days is recommended. Repeat above protocol in 3 weeks.
 4. Consider endoscopic or surgical gastrointestinal biopsies, including the gastric wall nodule.
 5. Continued supportive care is recommended while awaiting test results.

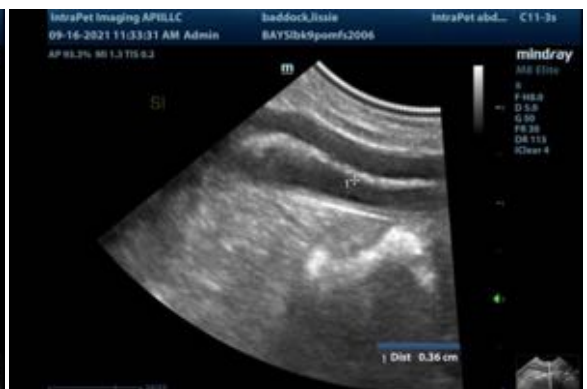

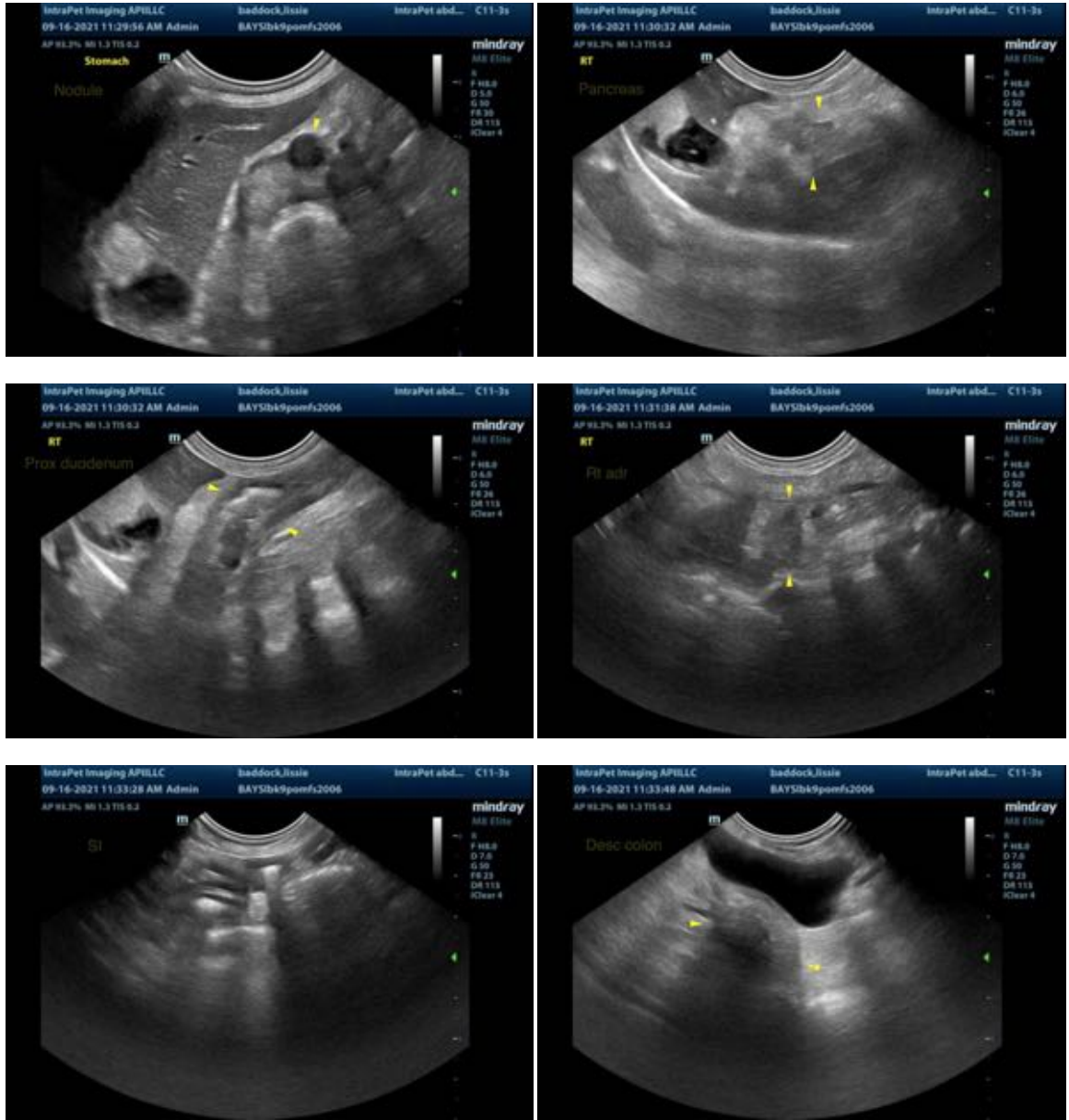

The information and recommendations provided are based on the images presented by the referring veterinarian. No evaluation can be communicated regarding pathology that was not visible in the image/video clips provided.

Thank you for this referral. If the clinical or image interpretation does not parallel your findings or if I can be of any further assistance please contact me.

Andrea Nicastro, DVM, Diplomate ACVIM (*Small Animal Internal Medicine*)
 Andrea.nicastro@sonopath.com

