



**PATIENT**

Duke Sweeney

**PRESENTING CLINICAL SIGNS**

History: Hx of eating things. Currently several day hx of anorexia and vomiting. Rads show radiopaque material in proximal colon or distal intestines. On Buprenex, ampicillin, pantoprazole

**SPECIES**

Canine

**ULTRASONOGRAPHIC EXAMINATION OF THE ABDOMEN**

**Urinary System**

The urinary bladder, trigone, and pelvic urethra are normal in thickness and the mucosal surface is smooth. The bladder lumen is moderately distended with anechoic urine. No masses, inflammatory changes or calculi are observed. Ureteral papillae and visualized portion of the proximal urethra, visible to a depth of 2 cm, are normal.

**BREED**

Golden Retriever

The prostate is enlarged (2.37 cm in width) with a normal shape and smooth peripheral contours. The parenchyma is homogeneous. No focal lesions are observed. The prostatic urethra is not overtly dilated.

**SEX**

Male, intact

The left kidney is normal size (7.13 cm in length); normal shape and architecture with smooth peripheral margins. There is a normal 1:3 cortex to medulla ratio with normal corticomedullary distinction. There is no evidence of pyelectasia, nephroliths, infarcts or hydronephrosis. Renal vasculature is normal.

**AGE**

10 Months

The right kidney is normal size (7.51 cm in length); normal shape and architecture with smooth peripheral margins. There is a normal 1:3 cortex to medulla ratio with normal corticomedullary distinction. There is no evidence of pyelectasia, nephroliths, infarcts or hydronephrosis. Renal vasculature is normal.

**WEIGHT**

65 lbs.

**Adrenal Glands**

The left adrenal gland is normal size (0.31 cm at cranial pole) (0.48 cm at caudal pole) (3.11 cm in length); normal shape; homogenous parenchyma. The glandular echogenicity and detail are unremarkable. Capsule, cortex, and medullary definition are normal. The phrenicoabdominal vein and surrounding vasculature are normal.

The right adrenal gland is normal size (1.64 cm at cranial pole) (0.51 cm at caudal pole) (2.67 cm in length); normal shape; homogenous parenchyma. The glandular echogenicity and detail are unremarkable. Capsule, cortex, and medullary definition are normal. The phrenicoabdominal vein and surrounding vasculature are normal.

**INTERPRETED BY**

Andrea Nicastro, DVM,  
Diplomate ACVIM  
(Small Animal Internal  
Medicine)

**Spleen**

The spleen is normal in size (2.47 cm in width at the level of the hilus) with a normal capsular contour. There is appropriate echogenicity and echotexture. No focal lesions are observed. Splenic vasculature is normal.

**IMAGING PERFORMED BY**

Diane McFadden, RVT

**Liver**

The liver is subjectively normal in size with normal contours and structure. There is appropriate echogenicity and echotexture. No overt structural evidence of inflammatory, infiltrative or regenerative pathology is evident. Vascular and biliary tracts are of normal volume with no evidence of congestion. No pathological hepatic lymphadenopathy observed. The gall bladder lumen is moderately distended. The wall is thin and smooth. Luminal contents are anechoic. The cystic and common bile ducts are normal/not seen.

**HOSPITAL NAME**

Andover AH

**REFERRING VET**

Dr. Parker

**INVOICE**

12072

**Gastrointestinal**

The stomach and intestine are free of stasis and exhibit normal peristaltic activity. The gastric lumen is not distended. The gastric wall and pylorus are normal in thickness with a normal layering pattern. The pyloric outflow tract is patent. The small intestinal lumen is not dilated. The small intestinal wall thickness is normal.

**DATE**

9/14/21



**PATIENT**

Duke Sweeney

with a normal layering pattern and appropriate mural detail. Discreet masses are not identified. The colonic wall is normal. Within the colonic lumen, irregular shadowing material is visualized.

**SPECIES**

Canine

**Pancreas**

The region of the pancreas is isoechoic relative to surrounding omental fat. No obvious parenchymal abnormalities are observed. There is no evidence of regional inflammation or effusion.

**BREED**

Golden Retriever

**Free Abdomen**

The peritoneal cavity is normal. There is no evidence of inflammation or effusion. A few prominent mesenteric lymph nodes are visualized, the largest measuring 1.92 cm in length.

**SEX**

Male, intact

**ULTRASONOGRAPHIC FINDINGS**

**AGE**

10 Months

- There is no evidence of gastric outflow or small intestinal obstruction. The shadowing material within the colonic lumen may represent residual corn cobb (\*\*The patient defecated corn cobb following the scan).
- The prominent abdominal lymph nodes are likely reactive.

**WEIGHT**

65 lbs.

**INTERPRETATION OF THE FINDINGS & FURTHER RECOMMENDATIONS**

- Supportive care for acute gastroenteritis/colitis is recommended.
- If GI signs persist, consider repeat abdominal imaging +/- more advanced workup.

**INTERPRETED BY**

Andrea Nicastro, DVM,  
Diplomate ACVIM  
(Small Animal Internal  
Medicine)

**IMAGING PERFORMED BY**

Diane McFadden, RVT

**HOSPITAL NAME**

Andover AH

**REFERRING VET**

Dr. Parker

**INVOICE**

12072

**DATE**

9/14/21





**PATIENT**

Duke Sweeney

**SPECIES**

Canine

**BREED**

Golden Retriever

**SEX**

Male, intact

**AGE**

10 Months

**WEIGHT**

65 lbs.

**INTERPRETED BY**

Andrea Nicastro, DVM,  
Diplomate ACVIM  
(Small Animal Internal  
Medicine)

**IMAGING  
PERFORMED BY**

Diane McFadden, RVT

**HOSPITAL NAME**

Andover AH

**REFERRING VET**

Dr. Parker

**INVOICE**

12072

**DATE**

9/14/21

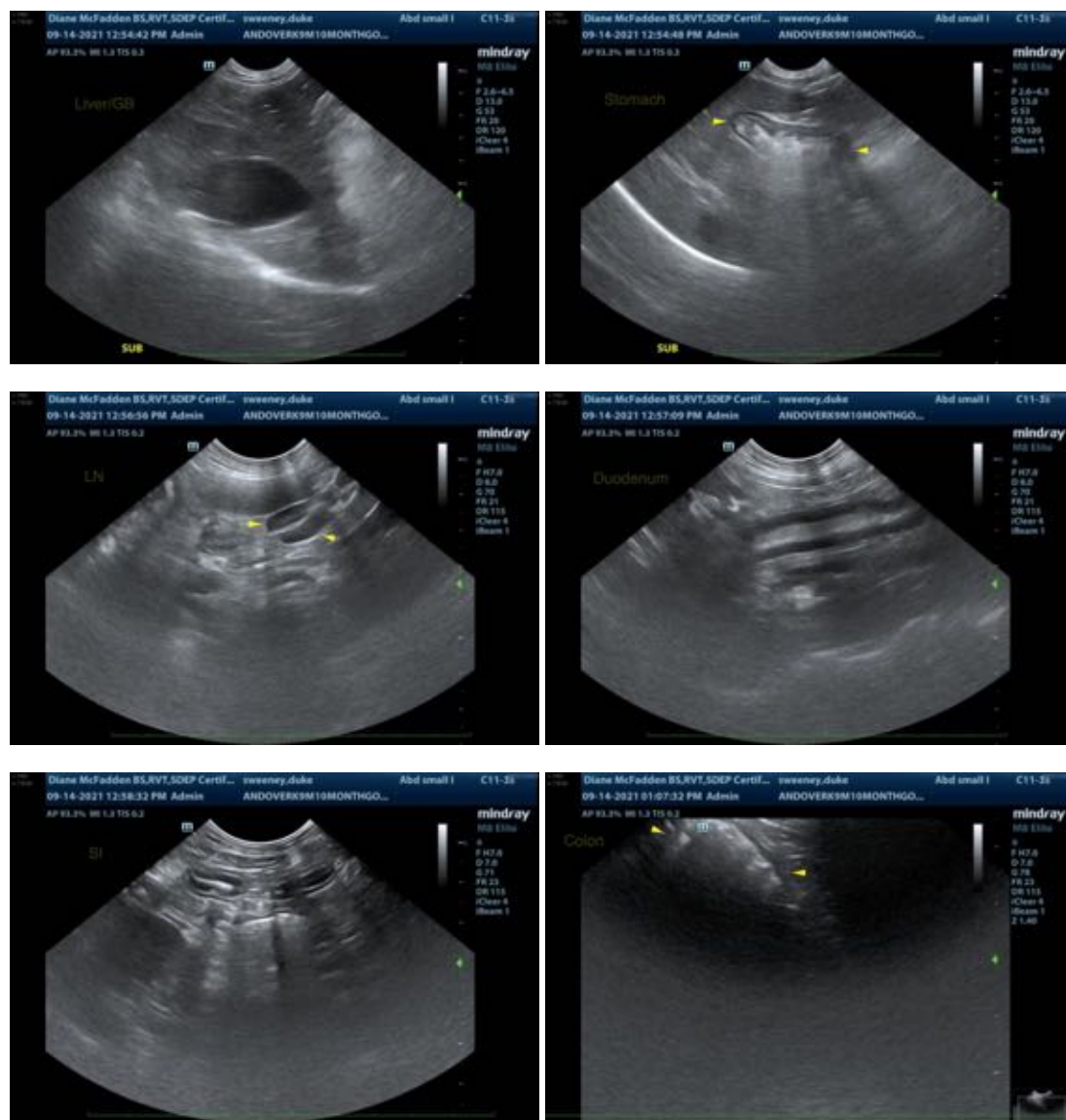

The information and recommendations provided are based on the images presented by the referring veterinarian. No evaluation can be communicated regarding pathology that was not visible in the image/video clips provided.

Thank you for this referral. If the clinical or image interpretation does not parallel your findings or if I can be of any further assistance please contact me.

Andrea Nicastro, DVM, Diplomate ACVIM (Small Animal Internal Medicine)

andrea\_nicastro2@hotmail.com