



PATIENT PRESENTING CLINICAL SIGNS

Nya Tedesco
History: hx of ITP lethargy teeth grinding
Abnormal PE/Chem/CBC/UA Results:

SPECIES ULTRASONOGRAPHIC EXAMINATION OF THE ABDOMEN

Canine

Urinary System

The urinary bladder, trigone, and pelvic urethra are normal in thickness and the mucosal surface is smooth. The bladder is distended. A small amount of suspended echogenic debris is observed within the lumen. Ureteral papillae and visualized portion of the proximal urethra, visible to a depth of 2.0 cm, are normal.

BREED

Mix

SEX

Spayed Female

The left kidney presented normal size (6.91 cm in length); normal shape and architecture with smooth peripheral margins. There is a normal 1:3 cortex to medulla ratio with normal corticomedullary distinction. There is no evidence of pyelectasia, nephroliths, infarcts or hydroureter.

AGE

5 Years

The right kidney presented normal size (7.62 cm in length); normal shape and architecture with smooth peripheral margins. There is a normal 1:3 cortex to medulla ratio with normal corticomedullary distinction. There is no evidence of pyelectasia, nephroliths, infarcts or hydroureter.

WEIGHT

70 Pounds

Adrenal Glands

The left adrenal gland is normal size (0.56 cm at cranial pole) (0.70 cm at caudal pole) (2.29 cm in length); normal shape; homogenous parenchyma. The glandular echogenicity and detail are unremarkable. Capsule, cortex, and medullary definition are normal. The phrenicoabdominal vein and surrounding vasculature are normal.

INTERPRETED BY

Andrea Nicastro, DMV,
Diplomate DACVIM
(Small Animal
Internal Medicine)

The caudal pole of the right adrenal gland is visualized and is normal in size, measuring 0.90 cm in width with a normal shape, glandular echogenicity and detail. Surrounding vasculature appears normal.

IMAGING PERFORMED BY

Jenn

Spleen

The spleen is normal in size with a normal capsular contour. There is appropriate echogenicity and echotexture. No focal lesions are observed. Splenic vasculature is normal. The spleen measures 1.96 cm.

HOSPITAL NAME

Rockaway AH

Liver

The liver is subjectively normal in size with normal contours and structure. There is appropriate echogenicity and echotexture. No overt structural evidence of inflammatory, infiltrative or regenerative pathology is evident. Vascular and biliary tracts are of normal volume with no evidence of congestion. No pathological hepatic lymphadenopathy observed.

REFERRING VET

Dr. Maniar

The gall bladder lumen is mildly distended. The wall is thin and smooth. Luminal contents are anechoic. The cystic and common bile ducts are normal.

INVOICE

12983

Gastrointestinal

The stomach and intestine are free of stasis and exhibit normal peristaltic activity. The gastric lumen is mildly distended with ingesta. The gastric wall is normal in thickness with a normal layering pattern. The small intestinal lumen is not dilated. The small intestinal wall thickness is normal with a normal layering pattern and appropriate mural detail. Discreet masses are not identified. The colonic

DATE

9/11/21



PATIENT

Nya Tedesco

wall is normal. The lumen of the descending colon contains hard shadowing fecal material. There is no evidence of obstruction.

SPECIES

Canine

Pancreas

The region of the pancreas is isoechoic relative to surrounding omental fat. No obvious parenchymal abnormalities are observed. There is no evidence of regional inflammation or effusion.

BREED

Mix

Free Abdomen

The abdominal lymph nodes are normal/not visible. The peritoneal cavity is normal. There is no evidence of inflammation or effusion.

SEX

Spayed Female

- Unremarkable abdomen

*An obvious cause for the patients' clinical signs is not identified in the study

AGE

5 Years

INTERPRETATION OF THE FINDINGS & FURTHER RECOMMENDATIONS

WEIGHT

70 Pounds

- 3-view thoracic radiographs are recommended to assess cardiopulmonary status.
- Further recommendations should be based on the patient's baseline lab work.

INTERPRETED BY

Andrea Nicastro, DMV,
Diplomate DACVIM
(Small Animal
Internal Medicine)

IMAGING PERFORMED BY

Jenn

HOSPITAL NAME

Rockaway AH

REFERRING VET

Dr. Maniar

INVOICE

12983

DATE

9/11/21

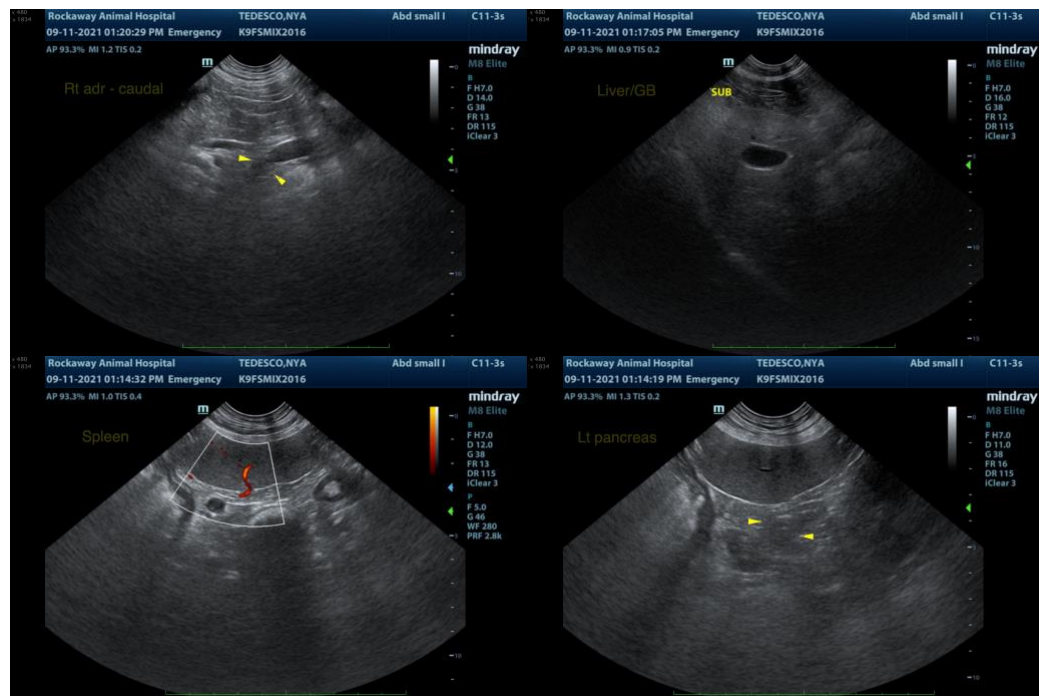

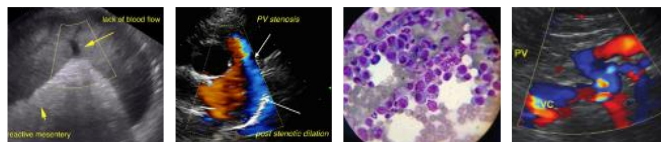

PATIENT

Nya Tedesco

SPECIES

Canine

BREED

Mix

SEX

Spayed Female

AGE

5 Years

WEIGHT

70 Pounds

INTERPRETED BY

Andrea Nicastro, DMV,
Diplomate DACVIM
(Small Animal
Internal Medicine)

**IMAGING
PERFORMED BY**

Jenn

HOSPITAL NAME

Rockaway AH

REFERRING VET

Dr. Maniar

INVOICE

12983

DATE

9/11/21

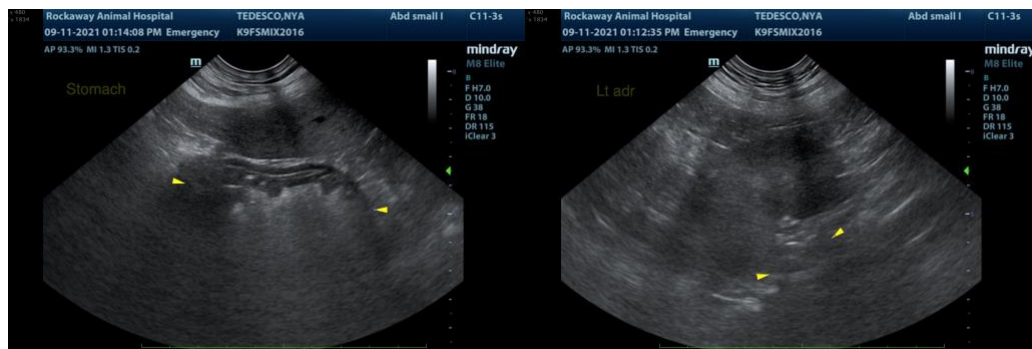

The information and recommendations provided are based on the images presented by the referring veterinarian. No evaluation can be communicated regarding pathology that was not visible in the image/video clips provided.

Thank you for this referral. If the clinical or image interpretation does not parallel your findings or if I can be of any further assistance, please contact me.

Andrea Nicastro, DVM, Diplomate DACVIM (Small Animal Internal Medicine)
info@SonoPath.com