

**PATIENT**

**11372 11372PRESENTING CLINICAL SIGNS**

Daisy Flaherty

Clinical Exam Findings: Acute onset of ataxia and possible nystagmus - hypersalivation, tense abdomen and incoordination. Blood work unremarkable.

**SPECIES**

Canine

Current Medications: Cerenia

Radiographic Findings: See report.

**BREED**

Standard Poodle

**ULTRASONOGRAPHIC EXAMINATION OF THE ABDOMEN**

**SEX**

Spayed Female

**Urinary System**

The **urinary bladder** wall is normal in thickness and the mucosal surface is smooth. The bladder lumen is moderately distended with anechoic urine. No masses, inflammatory changes or calculi are observed. Ureteral papillae and visualized portion of the proximal urethra, visible to a depth of 2 cm, are normal.

**AGE**

8.15.2013

The **left kidney** is normal size (7.94 cm in length); normal shape and architecture with smooth peripheral margins. There is a normal 1:3 cortex to medulla ratio with mild to moderate loss of corticomedullary distinction. There is no evidence of pyelectasia, nephroliths, infarcts or hydroureter. Renal vasculature is normal.

**WEIGHT**

65.5 lbs

The **right kidney** is normal size (9.12 cm in length); normal shape and architecture with smooth peripheral margins. There is a normal 1:3 cortex to medulla ratio with minimal to mild loss of corticomedullary distinction. There is no evidence of pyelectasia, nephroliths, infarcts or hydroureter. Renal vasculature is normal.

**INTERPRETED BY**

Andrea Nicastro,  
DVM, Diplomate ACVIM  
(Small Animal Internal  
Medicine)

**Adrenal Glands**

The **left adrenal gland** is normal size (0.85 cm at cranial pole) (0.70 cm at caudal pole) (3.32 cm in length); normal shape; homogenous parenchyma. The glandular echogenicity and detail are unremarkable. Capsule, cortex, and medullary definition are normal. The phrenicoabdominal vein and surrounding vasculature are normal.

**IMAGING PERFORMED BY**

Andrea Nicastro,  
DVM, Diplomate ACVIM  
(Small Animal Internal  
Medicine)

The **right adrenal gland** is normal size (1.36 cm at cranial pole) (0.73 cm at caudal pole); normal shape; homogenous parenchyma. The glandular echogenicity and detail are unremarkable. Capsule, cortex, and medullary definition are normal. The phrenicoabdominal vein and surrounding vasculature are normal.

**HOSPITAL NAME**

Flowertown AH

**Spleen**

The **spleen** is normal in size (2.12 cm in width at the level of the hilus) with a normal capsular contour. There is appropriate echogenicity and echotexture. No focal lesions are observed. Splenic vasculature is normal.

**REFERRING VET**

Dr. Kline

**Liver**

The **liver** is subjectively normal in size with normal contours and structure. There is appropriate echogenicity and echotexture. No overt structural evidence of inflammatory, infiltrative, or regenerative pathology is evident. Vascular and biliary tracts are of normal volume with no evidence of congestion. No pathological hepatic lymphadenopathy observed. The portal vein to caudal vena cava ratio is approximately 1: 1.

**INVOICE**

11372

The **gall bladder** lumen is moderately distended. The wall is thin and smooth. Luminal contents are anechoic. The cystic and common bile ducts are normal/not seen.

**DATE**

8.9.2022

**Gastrointestinal**

The **gastric lumen** contains a small amount of irregular shadowing material but is otherwise empty. The gastric wall and pylorus are normal in thickness with a normal layering pattern. The small

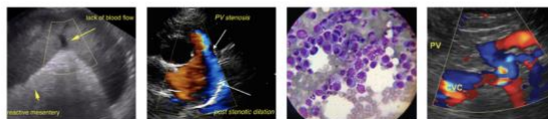

**PATIENT**

Daisy Flaherty

**SPECIES**

Canine

**BREED**

Standard Poodle

**SEX**

Spayed Female

**AGE**

8.15.2013

**WEIGHT**

65.5 lbs

**INTERPRETED BY**

Andrea Nicastro,  
DVM, Diplomate ACVIM  
(Small Animal Internal  
Medicine)

**IMAGING PERFORMED BY**

Andrea Nicastro,  
DVM, Diplomate ACVIM  
(Small Animal Internal  
Medicine)

**HOSPITAL NAME**

Flowertown AH

**REFERRING VET**

Dr. Kline

**INVOICE**

11372

**DATE**

8.9.2022

intestinal lumen is not dilated. The small intestinal wall thickness is normal with a normal layering pattern and appropriate mural detail. Discreet masses are not identified. The colonic wall is normal. The colonic lumen contains shadowing fecal material. There is no obvious evidence of an obstructive pattern.

**Pancreas**

The region of the pancreas is isoechoic relative to surrounding omental fat. No obvious parenchymal abnormalities are observed. There is no evidence of regional inflammation or effusion.

**Free Abdomen**

The peritoneal cavity is normal. There is no evidence of inflammation or effusion. The abdominal lymph nodes are normal/not visible.

**Other**

A brief echocardiogram reveals no obvious evidence of pericardial effusion.

**ULTRASONOGRAPHIC FINDINGS**

**Primary Findings**

- The shadowing material within the lumen is suspected for small, foreign material, but does not appear obstructive at this time.

**Secondary Findings**

- Bilateral, chronic, age-related renal changes

**INTERPRETATION OF THE FINDINGS & FURTHER RECOMMENDATIONS**

A baseline blood pressure measurement is recommended to assess for systemic hypertension as a possible cause for the patient's clinical signs. If clinical signs persist, consider consultation with a board-certified neurologist to discuss an MRI +/- a CSF Tap. In the meantime, symptomatic care is recommended.

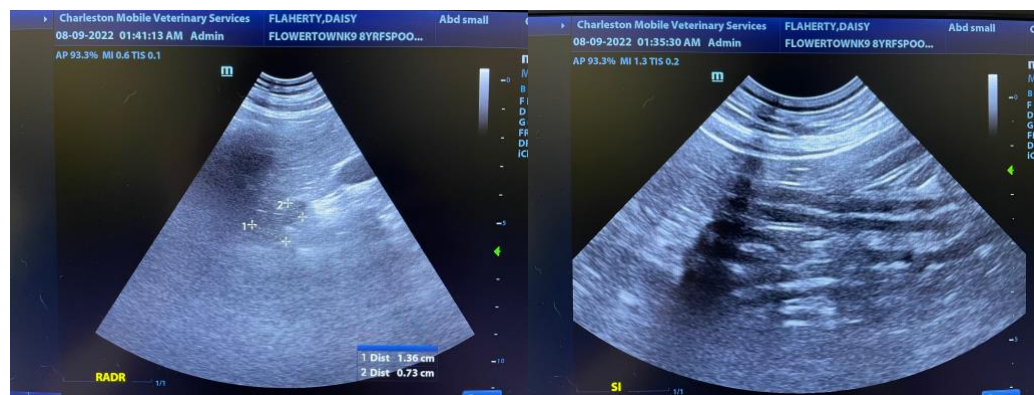

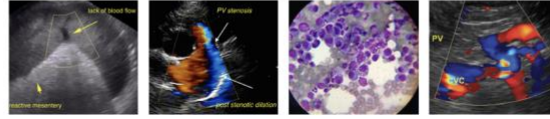

**PATIENT**

Daisy Flaherty

**SPECIES**

Canine

**BREED**

Standard Poodle

**SEX**

Spayed Female

**AGE**

8.15.2013

**WEIGHT**

65.5 lbs

**INTERPRETED BY**

Andrea Nicastro,  
DVM, Diplomate ACVIM  
(Small Animal Internal  
Medicine)

**IMAGING PERFORMED BY**

Andrea Nicastro,  
DVM, Diplomate ACVIM  
(Small Animal Internal  
Medicine)

**HOSPITAL NAME**

Flowertown AH

**REFERRING VET**

Dr. Kline

**INVOICE**

11372

**DATE**

8.9.2022

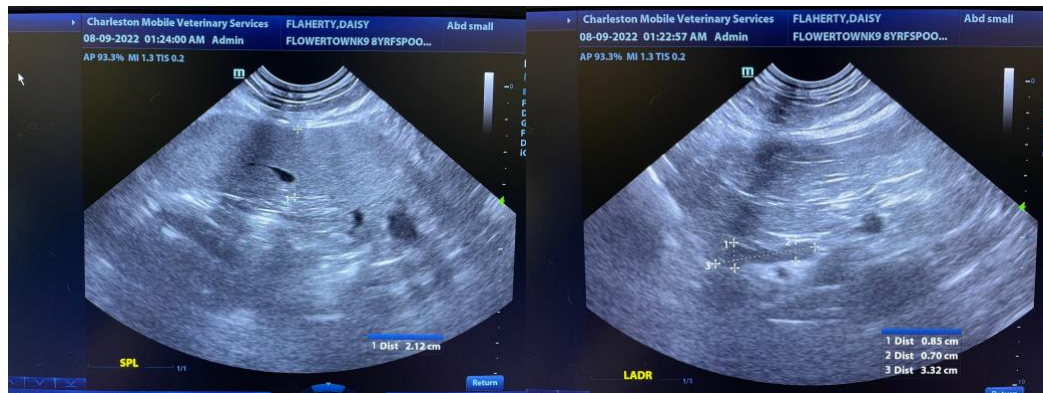
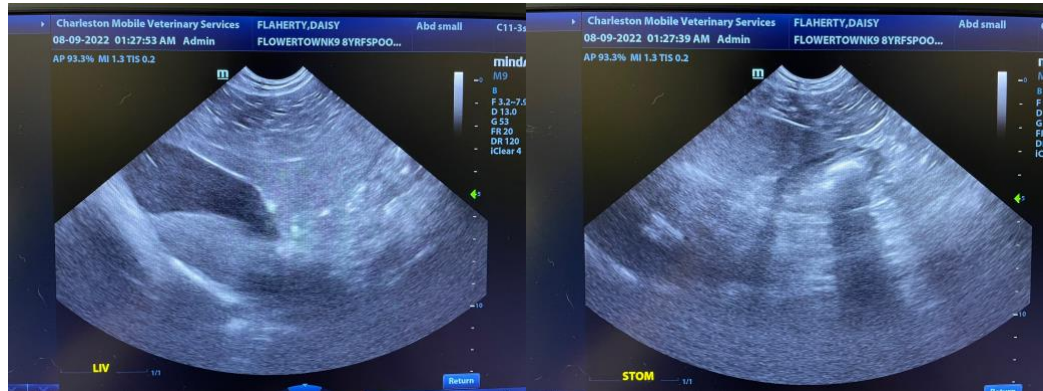
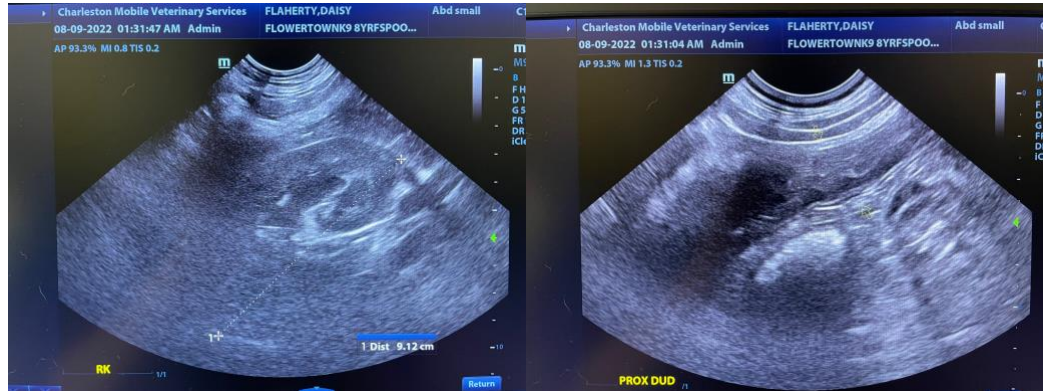

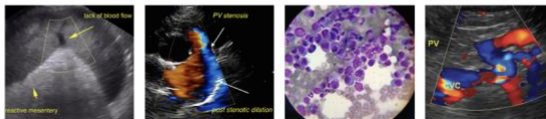

## PATIENT

Daisy Flaherty

The information and recommendations provided are based on the images presented by the referring veterinarian/sonographer. No evaluation can be communicated regarding pathology that was not visible in the image/video clips provided.

## SPECIES

Canine

Thank you for this referral. If the clinical or image interpretation does not parallel your findings or if I can be of any further assistance, please contact me.

## BREED

Standard Poodle

**Andrea Nicastro, MPH, DVM, Diplomate DACVIM (Small Animal Internal Medicine)**  
[info@SonoPath.com](mailto:info@SonoPath.com)

## SEX

Spayed Female

## AGE

8.15.2013

## WEIGHT

65.5 lbs

## INTERPRETED BY

Andrea Nicastro,  
DVM, Diplomate ACVIM  
(Small Animal Internal  
Medicine)

## IMAGING PERFORMED BY

Andrea Nicastro,  
DVM, Diplomate ACVIM  
(Small Animal Internal  
Medicine)

## HOSPITAL NAME

Flowertown AH

## REFERRING VET

Dr. Kline

## INVOICE

11372

## DATE

8.9.2022