



PATIENT

Minnie Yabroudy

PRESENTING CLINICAL SIGNS

History of urinating small droplets throughout walks for past 6 months.

SPECIES

Canine

ULTRASONOGRAPHIC EXAMINATION OF THE ABDOMEN

Urinary System

The urinary bladder, trigone, and pelvic urethra are normal in thickness and the mucosal surface is smooth. The bladder lumen is moderately distended with anechoic urine. No masses, inflammatory changes or calculi are observed. Ureteral papillae and visualized portion of the proximal urethra, visible to a depth of 2 cm, are normal.

BREED

Fox Toy Terrier

The left kidney is normal size (3.03 cm in length); normal shape and architecture with smooth peripheral margins. There is a normal 1:3 cortex to medulla ratio with minimal loss of corticomedullary distinction. There is no evidence of pyelectasia, nephroliths, infarcts or hydroureter. Renal vasculature is normal.

SEX

Female spayed

The right kidney is normal size (2.95 cm in length); normal shape and architecture with smooth peripheral margins. There is a normal 1:3 cortex to medulla ratio with minimal loss of corticomedullary distinction. There is no evidence of pyelectasia, nephroliths, infarcts or hydroureter. Renal vasculature is normal.

AGE

10 Years

Adrenal Glands

WEIGHT

6.8 lbs.

The left adrenal gland is normal size (0.54 cm at cranial pole) (0.45 cm at caudal pole) (2.03 cm in length); normal shape; homogenous parenchyma. The glandular echogenicity and detail are unremarkable. Capsule, cortex, and medullary definition are normal. The phrenicoabdominal vein and surrounding vasculature are normal.

INTERPRETED BY

Andrea Nicastro, DVM,
Diplomate ACVIM
(*Small Animal Internal
Medicine*)

The right adrenal gland is at the upper limits of normal size (0.76 cm at cranial pole) (0.56 cm at caudal pole) (1.79 cm in length); normal shape; homogenous parenchyma. The glandular echogenicity and detail are unremarkable. Capsule, cortex, and medullary definition are normal. The phrenicoabdominal vein and surrounding vasculature are normal.

IMAGING PERFORMED BY

Spleen

The spleen is normal in size (0.87 cm in width at the level of the hilus) with a normal capsular contour. There is appropriate echogenicity and echotexture. No focal lesions are observed. Splenic vasculature is normal.

Andrea Nicastro, DVM

HOSPITAL NAME

Liver

Rockaway Animal
Hospital

The liver is subjectively normal in size with normal contours and structure. There is appropriate echogenicity and echotexture. No overt structural evidence of inflammatory, infiltrative, or regenerative pathology is evident. Vascular and biliary tracts are of normal volume with no evidence of congestion. No pathological hepatic lymphadenopathy observed. The gall bladder lumen is moderately distended. The wall is thin and smooth. Luminal contents are anechoic. The cystic and common bile ducts are normal/not seen.

REFERRING VET

Dr. Maniar

INVOICE

Gastrointestinal

11714kk

The gastric lumen is distended with ingesta and soft shadowing material. The gastric wall and pylorus are normal in thickness with a normal layering pattern. The pyloric outflow tract is patent. The small intestinal lumen is segmentally dilated with chyme. The small intestinal wall thickness is normal with a

DATE

8/27/21

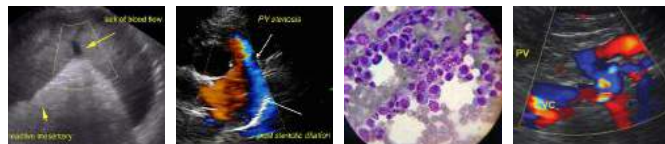

PATIENT

Minnie Yabroudy

normal layering pattern and appropriate mural detail. Discreet masses are not identified. The colonic wall is normal. No obstructive disease is noted.

SPECIES

Canine

Pancreas

The right limb/body of the pancreas is visible with normal curvilinear peripheral contours. The parenchyma is largely hyperechoic relative to surrounding omental fat and slightly mottled in appearance. The pancreatic duct is visible but not overtly dilated. There is no evidence of peripancreatic inflammation or effusion.

BREED

Fox Toy Terrier

Free Abdomen

The peritoneal cavity is normal. There is no evidence of inflammation or effusion. The abdominal lymph nodes are normal/not visible.

SEX

Female spayed

ULTRASONOGRAPHIC FINDINGS

Primary Findings:

- Minor, age-related renal changes.

AGE

10 Years

**An obvious cause for the patient's clinical signs is not identified in this study. However, a urinary tract infection is the primary differential.

WEIGHT

6.8 lbs.

Secondary Findings:

- The pancreatic changes are most consistent with age-related parenchymal remodeling, potentially secondary to a prior inflammatory episode, early fibrosis or chronic pancreatitis.
- The gastric luminal contents could be consistent with ingesta and/or foreign material. Correlation with clinical findings is recommended.

INTERPRETED BY

Andrea Nicastro, DVM,
Diplomate ACVIM
(Small Animal Internal
Medicine)

INTERPRETATION OF THE FINDINGS & FURTHER RECOMMENDATIONS

1. Baseline lab work including a CBC chemistry panel, urinalysis, as well as a urine culture and sensitivity are recommended.

IMAGING PERFORMED BY

Andrea Nicastro, DVM

HOSPITAL NAME

Rockaway Animal
Hospital

REFERRING VET

Dr. Maniar



INVOICE

11714kk

DATE

8/27/21



PATIENT

Minnie Yabroudy

SPECIES

Canine

BREED

Fox Toy Terrier

SEX

Female spayed

AGE

10 Years

WEIGHT

6.8 lbs.

INTERPRETED BY

Andrea Nicastro, DVM,
Diplomate ACVIM
(Small Animal Internal
Medicine)

**IMAGING
PERFORMED BY**

Andrea Nicastro, DVM

HOSPITAL NAME

Rockaway Animal
Hospital

REFERRING VET

Dr. Maniar

INVOICE

11714kk

DATE

8/27/21

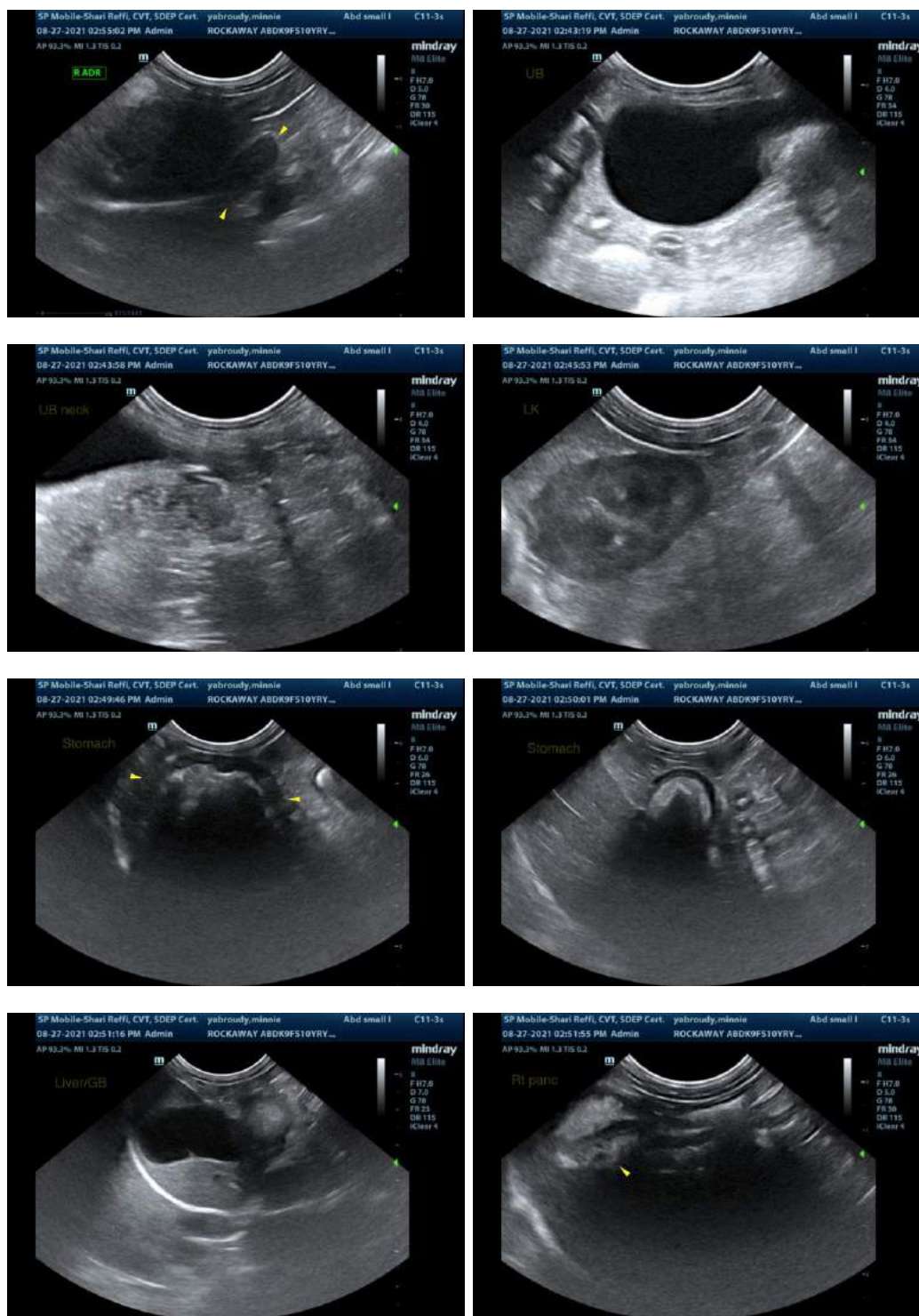

The information and recommendations provided are based on the images presented by the referring veterinarian. No evaluation can be communicated regarding pathology that was not visible in the image/video clips provided.

Thank you for this referral. If the clinical or image interpretation does not parallel your findings or if I can be of any further assistance, please contact me.



PATIENT

Minnie Yabroudy

Andrea Nicastro, DVM, Diplomate ACVIM (*Small Animal Internal Medicine*)

Andrea.nicastro@sonopath.com

SPECIES

Canine

BREED

Fox Toy Terrier

SEX

Female spayed

AGE

10 Years

WEIGHT

6.8 lbs.

INTERPRETED BY

Andrea Nicastro, DVM,
Diplomate ACVIM
(*Small Animal Internal
Medicine*)

**IMAGING
PERFORMED BY**

Andrea Nicastro, DVM

HOSPITAL NAME

Rockaway Animal
Hospital

REFERRING VET

Dr. Maniar

INVOICE

11714kk

DATE

8/27/21