



PATIENT

Darby Ahlowalia

PRESENTING CLINICAL SIGNS

The patient presented for vomiting after meals. History of urinary incontinence.

SPECIES

Canine

ULTRASONOGRAPHIC EXAMINATION OF THE ABDOMEN

Urinary System

The urinary bladder, trigone, and pelvic urethra are normal in thickness and the mucosal surface is smooth. The bladder lumen is moderately distended with anechoic urine. No masses, inflammatory changes or calculi are observed. Ureteral papillae and visualized portion of the proximal urethra, visible to a depth of 2 cm, are normal.

BREED

Border Collie Mix

The left kidney is normal size (5.12 cm in length); normal shape and architecture with smooth peripheral margins. There is a normal 1:3 cortex to medulla ratio with normal corticomedullary distinction. There is no evidence of pyelectasia, nephroliths, infarcts or hydronephrosis. Renal vasculature is normal.

SEX

Female spayed

The right kidney is normal size (5.40 cm in length); normal shape and architecture with smooth peripheral margins. There is a normal 1:3 cortex to medulla ratio with normal corticomedullary distinction. There is no evidence of pyelectasia, nephroliths, infarcts or hydronephrosis. Renal vasculature is normal.

AGE

7 Years

Adrenal Glands

WEIGHT

43.5 lbs.

The left adrenal gland is normal size (0.56 cm at cranial pole) (0.52 cm at caudal pole) (2.05 cm in length); normal shape; homogenous parenchyma. The glandular echogenicity and detail are unremarkable. Capsule, cortex, and medullary definition are normal. The phrenicoabdominal vein and surrounding vasculature are normal.

INTERPRETED BY

Andrea Nicastro, DVM,
Diplomate ACVIM
(Small Animal Internal
Medicine)

The right adrenal gland is normal size (0.68 cm at cranial pole) (0.56 cm at caudal pole) (1.82 cm in length); normal shape; homogenous parenchyma. The glandular echogenicity and detail are unremarkable. Capsule, cortex, and medullary definition are normal. The phrenicoabdominal vein and surrounding vasculature are normal.

IMAGING PERFORMED BY

Spleen

The spleen is normal in size (1.80 cm in width at the level of the hilus) with a normal capsular contour. There is appropriate echogenicity and echotexture. No focal lesions are observed. Splenic vasculature is normal.

Andrea Nicastro, DVM

HOSPITAL NAME

Liver

Rockaway Animal
Hospital

The liver is subjectively normal in size with normal contours and structure. There is appropriate echogenicity and echotexture. No overt structural evidence of inflammatory, infiltrative, or regenerative pathology is evident. Vascular and biliary tracts are of normal volume with no evidence of congestion. No pathological hepatic lymphadenopathy observed. The gall bladder is of normal contours and contains some dependent echogenic debris. The wall is normal in thickness. No choleliths are observed. The cystic and common bile ducts are normal/not seen.

REFERRING VET

INVOICE

Gastrointestinal

11715kk

The stomach and intestine are free of stasis and exhibit normal peristaltic activity. The gastric lumen is minimally fluid-distended. The gastric wall and pylorus are normal in thickness with a normal layering pattern. The pyloric outflow tract is patent. The small intestinal lumen is not dilated. The small intestinal wall is normal in thickness with a normal layering pattern and appropriate mural detail. There

DATE

8/27/21



PATIENT

Darby Ahlowalia

is slight disruption in the normal 1:3 muscularis to mucosal ratio in some segments. Discreet masses are not identified. The colonic wall is normal. There is no evidence of an obstructive pattern.

SPECIES

Canine

Pancreas

The region of the pancreas is isoechoic relative to surrounding omental fat. No obvious parenchymal abnormalities are observed. There is no evidence of regional inflammation or effusion.

BREED

Border Collie Mix

Free Abdomen

The peritoneal cavity is normal. There is no evidence of inflammation or effusion. A prominent mesenteric lymph node is visualized (1.40 cm in length).

SEX

Female spayed

- Bowel pattern consistent with inflammatory bowel disease with potential for emerging lymphoma.
- The prominent mesenteric lymph node is most likely reactive.

AGE

7 Years

INTERPRETATION OF THE FINDINGS & FURTHER RECOMMENDATIONS

WEIGHT

43.5 lbs.

1. If vomiting persists, consider a more advanced GI work up, which could include the following:
 - a. A fecal evaluation for ova/Giardia
 - b. A malabsorption panel including serum cobalamin, folate, PLI and TLI.
 - c. A resting cortisol level to screen for hypoadrenocorticism. If resting cortisol level is < 2.0 mcg/dL, an ACTH stimulation test is recommended.
 - d. A 6-week limited antigen diet trial to assess for food allergies
 - e. Three-view thoracic radiographs are recommended to assess for occult esophageal disease.
 - f. +/- endoscopic or surgical gastrointestinal biopsies.

INTERPRETED BY

Andrea Nicastro, DVM,
Diplomate ACVIM
(*Small Animal Internal
Medicine*)

IMAGING PERFORMED BY

Andrea Nicastro, DVM

HOSPITAL NAME

Rockaway Animal
Hospital

REFERRING VET

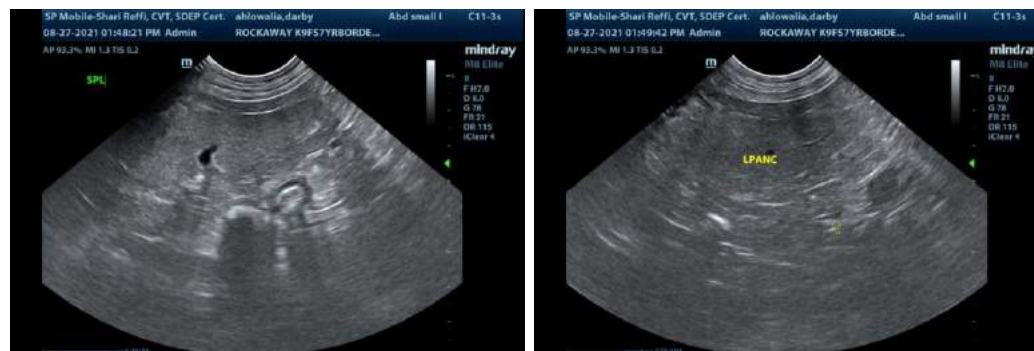

INVOICE

11715kk

DATE

8/27/21

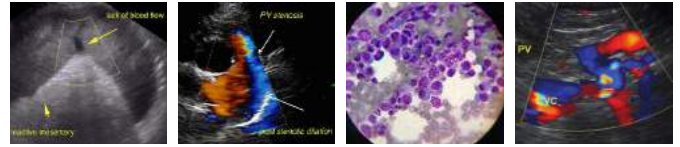

PATIENT

Darby Ahlowalia

SPECIES

Canine

BREED

Border Collie Mix

SEX

Female spayed

AGE

7 Years

WEIGHT

43.5 lbs.

INTERPRETED BY

Andrea Nicastro, DVM,
Diplomate ACVIM
(Small Animal Internal
Medicine)

IMAGING PERFORMED BY

Andrea Nicastro, DVM

HOSPITAL NAME

Rockaway Animal
Hospital

REFERRING VET

INVOICE

11715kk

DATE

8/27/21

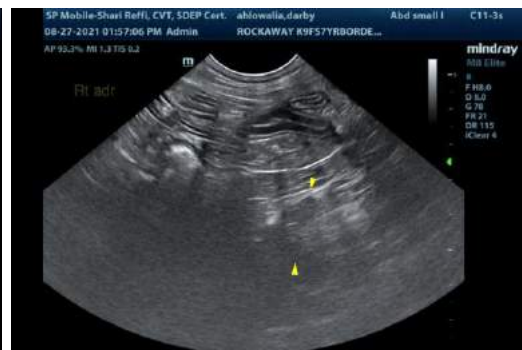

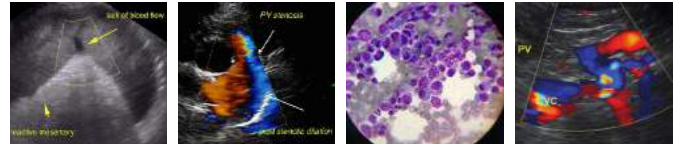

PATIENT

Darby Ahlowalia

SPECIES

Canine

BREED

Border Collie Mix

SEX

Female spayed

AGE

7 Years

WEIGHT

43.5 lbs.

INTERPRETED BY

Andrea Nicastro, DVM,
Diplomate ACVIM
(*Small Animal Internal
Medicine*)

**IMAGING
PERFORMED BY**

Andrea Nicastro, DVM

HOSPITAL NAME

Rockaway Animal
Hospital

REFERRING VET

INVOICE

11715kk

DATE

8/27/21

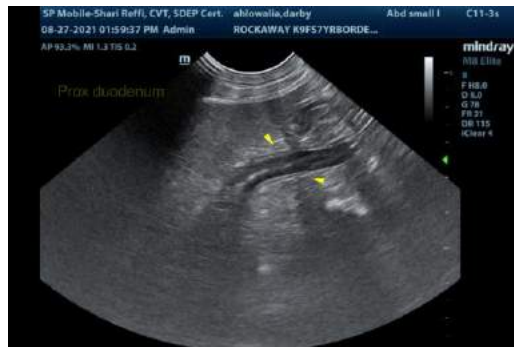

The information and recommendations provided are based on the images presented by the referring veterinarian. No evaluation can be communicated regarding pathology that was not visible in the image/video clips provided.

Thank you for this referral. If the clinical or image interpretation does not parallel your findings or if I can be of any further assistance, please contact me.

Andrea Nicastro, DVM, Diplomate ACVIM (*Small Animal Internal Medicine*)
Andrea.nicastro@sonopath.com