

PATIENT

Billy D'Amato

PRESENTING CLINICAL SIGNS

The patient presented for anorexia. There is concern for a gastric foreign body. CPL is normal. Cholesterol is 235. The rest of the blood work is normal.

SPECIES

Feline

ULTRASONOGRAPHIC EXAMINATION OF THE ABDOMEN

Urinary System

The urinary bladder is contracted. The wall is normal in thickness with a smooth mucosal surface. Luminal contents are anechoic. No cystic calculi are observed. The region of the trigone and the visible portion of the proximal urethra are normal.

BREED

Domestic shorthair

The left kidney is normal size (4.16 cm in length); normal shape and architecture with smooth peripheral margins. There is a normal 1:3 cortex to medulla ratio with normal corticomedullary distinction. There is no evidence of pyelectasia, nephroliths, infarcts or hydronephrosis. Renal vasculature is normal.

SEX

Male Neutered

The right kidney is normal size (4.86 cm in length); normal shape and architecture with smooth peripheral margins. There is a normal 1:3 cortex to medulla ratio with normal corticomedullary distinction. There is no evidence of pyelectasia, nephroliths, infarcts or hydronephrosis. Renal vasculature is normal.

AGE

5 Years

Adrenal Glands

WEIGHT

19.2 lbs.

The left adrenal gland is normal size (0.36 cm width). Normal shape and glandular echogenicity. The phrenicoabdominal vein and surrounding vasculature are normal.

The right adrenal gland is normal size (0.41 cm width). Normal shape and glandular echogenicity. The phrenicoabdominal vein and surrounding vasculature are normal.

INTERPRETED BY

Andrea Nicastro, DVM,
Diplomate ACVIM
(*Small Animal Internal
Medicine*)

Spleen

The spleen is normal in size (1.09 cm in width at the level of the hilus) with a normal capsular contour. There is appropriate echogenicity and echotexture. No focal lesions are observed. Splenic vasculature is normal.

IMAGING PERFORMED BY

Liver

The liver is subjectively normal in size with normal contours and structure. There is appropriate echogenicity and echotexture. No overt structural evidence of inflammatory, infiltrative, or regenerative pathology is evident. Vascular and biliary tracts are of normal volume with no evidence of congestion. No pathological hepatic lymphadenopathy observed. The gall bladder lumen is moderately distended. The wall is thin and smooth. Luminal contents are anechoic. The cystic and common bile ducts are normal/not seen.

Andrea Nicastro, DVM

HOSPITAL NAME

Rockaway Animal
Hospital

REFERRING VET

Dr. Ascot

The gastric wall and pylorus are normal in thickness with a normal layering pattern. A scant amount of ingesta/soft shadowing material is observed within the gastric lumen. The pyloric outflow tract is patent. The small intestinal lumen is not dilated. The small intestinal wall is normal in thickness with a normal layering pattern and appropriate mural detail. Discreet masses are not identified. The ileocolic junction and colonic wall are normal. There is no evidence of an obstructive pattern.

INVOICE

11712kk

DATE

8/27/21

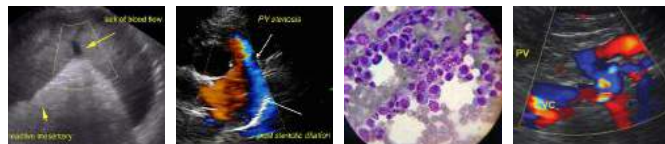

PATIENT

Pancreas

Billy D'Amato

The region of the pancreas is isoechoic relative to surrounding omental fat. No obvious parenchymal abnormalities are observed. There is no evidence of regional inflammation or effusion.

SPECIES

Free Abdomen

Feline

The peritoneal cavity is normal. There is no evidence of inflammation or effusion. A few prominent lymph nodes are observed adjacent to the ileocolic junction with the largest measuring 0.50 cm in length.

BREED

Domestic shorthair

ULTRASONOGRAPHIC FINDINGS

SEX

- The gastric luminal contents may represent ingesta and/or scant foreign material (i.e., hair).
- The prominent abdominal lymph nodes are most likely reactive.

Male Neutered

** There is no evidence of gastrointestinal obstruction.

AGE

INTERPRETATION OF THE FINDINGS & FURTHER RECOMMENDATIONS

5 Years

1. If the patient is exhibiting signs of gastroenteritis, supportive care is recommended.

WEIGHT

19.2 lbs.

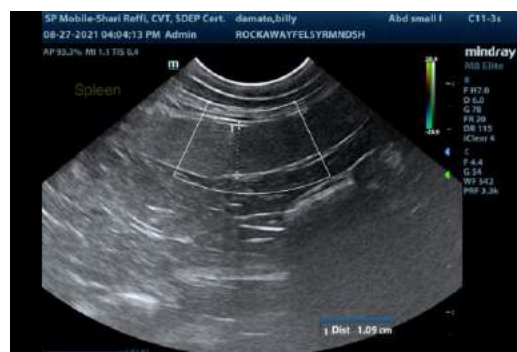

INTERPRETED BY

Andrea Nicastro, DVM,
Diplomate ACVIM
(Small Animal Internal
Medicine)

IMAGING PERFORMED BY

Andrea Nicastro, DVM

HOSPITAL NAME

Rockaway Animal
Hospital

REFERRING VET

Dr. Ascot

INVOICE

11712kk

DATE

8/27/21



PATIENT

Billy D'Amato

SPECIES

Feline

BREED

Domestic shorthair

SEX

Male Neutered

AGE

5 Years

WEIGHT

19.2 lbs.

INTERPRETED BY

Andrea Nicastro, DVM,
Diplomate ACVIM
(Small Animal Internal
Medicine)

**IMAGING
PERFORMED BY**

Andrea Nicastro, DVM

HOSPITAL NAME

Rockaway Animal
Hospital

REFERRING VET

Dr. Ascot

INVOICE

11712kk

DATE

8/27/21

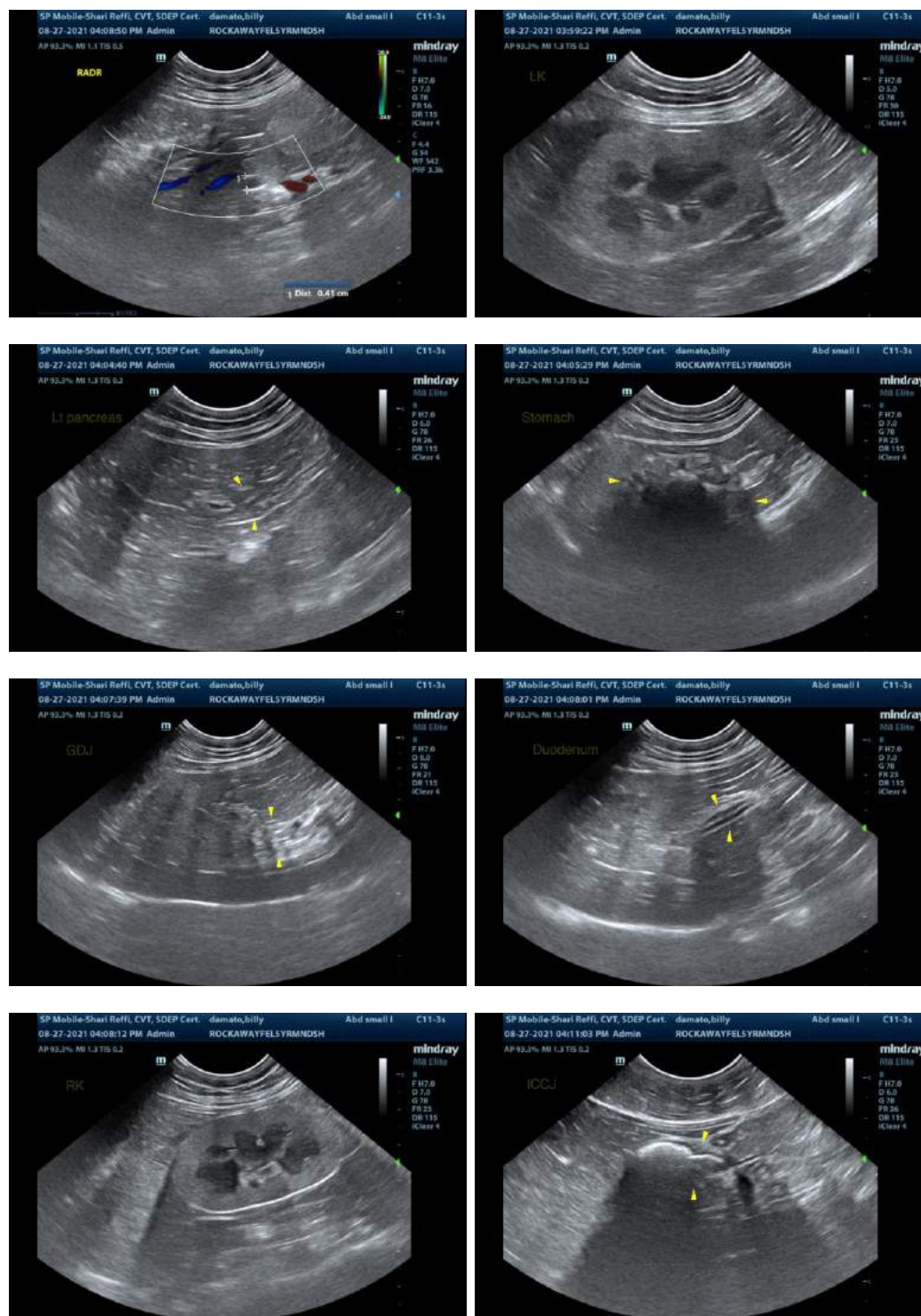



PATIENT

Billy D'Amato

SPECIES

Feline

BREED

Domestic shorthair

SEX

Male Neutered

AGE

5 Years

WEIGHT

19.2 lbs.

INTERPRETED BY

Andrea Nicastro, DVM,
Diplomate ACVIM
(*Small Animal Internal
Medicine*)

**IMAGING
PERFORMED BY**

Andrea Nicastro, DVM

HOSPITAL NAME

Rockaway Animal
Hospital

REFERRING VET

Dr. Ascot

INVOICE

11712kk

DATE

8/27/21



The information and recommendations provided are based on the images presented by the referring veterinarian. No evaluation can be communicated regarding pathology that was not visible in the image/video clips provided.

Thank you for this referral. If the clinical or image interpretation does not parallel your findings or if I can be of any further assistance, please contact me.

Andrea Nicastro, DVM, Diplomate ACVIM (*Small Animal Internal Medicine*)
Andrea.nicastro@sonopath.com