



**PATIENT**

Rocco Kymes

**PRESENTING CLINICAL SIGNS**

History: Possible abdominal mass. Dog has had diarrhea, vomited a time or two, stool is solid today. Hx of anorexia. Tx'd yesterday with Cerenia, Baytril and fluids.

**SPECIES**

Canine

Abnormal PE/Chem/CBC/UA Results: CBC very mild lymphopenia. Chemistry increase in SAP.

Radiographs suggest a mass effect dorsocaudal abdomen pushing the colon down.

**BREED**

Labrador Mix

**ULTRASONOGRAPHIC EXAMINATION OF THE ABDOMEN**

*Urinary System*

The urinary bladder and visible portion of the pelvic urethra are normal for the degree of luminal distension. The urine is anechoic with no evidence of debris. Cystic calculi and discrete masses are not observed. The region of the trigone and the visible portion of the proximal urethra are normal.

**SEX**

Male Neutered

The prostate is not visualized in its entirety due to its pelvic location. In the visualized portion, the size appears normal. The parenchyma is homogeneous. No focal lesions are observed. The prostatic urethra is not overtly dilated.

**AGE**

10 Years

The left kidney is normal size (7.89 cm in length); normal shape and architecture with smooth peripheral margins. There is a normal 1:3 cortex to medulla ratio with minimal loss of corticomedullary distinction. There is no evidence of pyelectasia, nephroliths, infarcts or hydroureter. Renal vasculature is normal.

**WEIGHT**

107 lbs.

The right kidney is normal size (7.63 cm in length); normal shape and architecture with smooth peripheral margins. There is a normal 1:3 cortex to medulla ratio with minimal loss of corticomedullary distinction. There is no evidence of pyelectasia, nephroliths, infarcts or hydroureter. Renal vasculature is normal.

**INTERPRETED BY**

Andrea Nicastro, DVM,  
Diplomate ACVIM  
(Small Animal Internal  
Medicine)

*Adrenal Glands*

The left adrenal gland is normal size (0.58 cm at cranial pole) (0.64 cm at caudal pole); normal shape; homogenous parenchyma. The glandular echogenicity and detail are unremarkable. Capsule, cortex, and medullary definition are normal. The phrenicoabdominal vein and surrounding vasculature are normal.

**IMAGING PERFORMED BY**

Harold Mike Beard

The caudal pole of the right adrenal gland is well visualized and is normal size (0.64 cm in width) with a normal shape, glandular echogenicity, and detail. Surrounding vasculature appears normal.

**HOSPITAL NAME**

West Prince AH

*Spleen*

The spleen is normal in size (2.50 cm in width at the level of the hilus) with a normal capsular contour. There is appropriate echogenicity and echotexture. No focal lesions are observed. Splenic vasculature is normal.

**REFERRING VET**

Dr. Hartman

*Liver*

The liver is subjectively normal in size with normal contours and structure. There is appropriate echogenicity and echotexture. No overt structural evidence of inflammatory, infiltrative, or regenerative pathology is evident. Vascular and biliary tracts are of normal volume with no evidence of congestion. No pathological hepatic lymphadenopathy observed. The gall bladder lumen is moderately distended. The wall is thin and smooth. Luminal contents are anechoic. The cystic and common bile ducts are normal/not seen.

**INVOICE**

11697kk

**DATE**

8/24/21

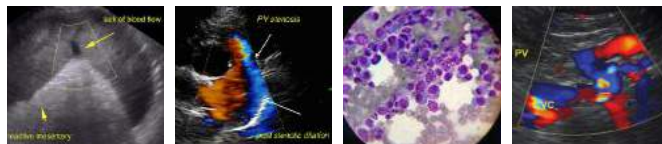

**PATIENT**

Rocco Kymes

**SPECIES**

Canine

**BREED**

Labrador Mix

**SEX**

Male Neutered

**AGE**

10 Years

**WEIGHT**

107 lbs.

**Gastrointestinal**

The stomach and intestine are free of stasis and exhibit normal peristaltic activity. The gastric lumen is not distended. The gastric wall and pylorus are normal in thickness with a normal layering pattern. The pyloric outflow tract is patent. The small intestinal lumen is not dilated. The small intestinal wall is normal in thickness with a normal layering pattern and appropriate mural detail. There is slight disruption in the normal 1:3 muscularis to mucosal ratio in some segments. Discreet masses are not identified. The colonic wall is normal. There is no evidence of an obstructive pattern.

**Pancreas**

The region of the pancreas is isoechoic relative to surrounding omental fat. No obvious parenchymal abnormalities are observed. There is no evidence of regional inflammation or effusion.

**Free Abdomen**

The peritoneal cavity is normal. There is no evidence of inflammation or effusion. The abdominal lymph nodes are normal/not visible.

**ULTRASONOGRAPHIC FINDINGS**

- Bowel pattern consistent with inflammatory bowel disease with potential for emerging lymphoma.

\*\*There is no obvious evidence of an abdominal mass.

**INTERPRETATION OF THE FINDINGS & FURTHER RECOMMENDATIONS**

The following diagnostics/treatment recommendations can be considered:

1. Serum cobalamin, folate, PLI and TLI
2. A fecal evaluation for ova/Giardia
3. Prophylactic deworming with Fenbendazole at 50 mg/kg once a day for 5 days is recommended. Repeat above protocol in 3 weeks.
4. A 6-week limited antigen diet trial to assess for food allergies.
5. Consider a 4-week course of Tylosin at 15-20 mg/kg by mouth every 12 hours as empirical treatment for small intestinal bacterial overgrowth.
6. A resting cortisol level to screen for hypoadrenocorticism. If resting cortisol level is < 2.0 mcg/dL, an ACTH stimulation test is recommended.
7. Depending on the results of the above diagnostics/therapeutics, endoscopic or surgical gastrointestinal biopsies may be warranted.
8. Three-view thoracic radiographs should be performed prior to any anesthetic event.

**INTERPRETED BY**

Andrea Nicastro, DVM,  
Diplomate ACVIM  
(Small Animal Internal  
Medicine)

**IMAGING PERFORMED BY**

Harold Mike Beard

**HOSPITAL NAME**

West Prince AH

**REFERRING VET**

Dr. Hartman

**INVOICE**

11697kk

**DATE**

8/24/21



**PATIENT**

Rocco Kymes

**SPECIES**

Canine

**BREED**

Labrador Mix

**SEX**

Male Neutered

**AGE**

10 Years

**WEIGHT**

107 lbs.

**INTERPRETED BY**

Andrea Nicastro, DVM,  
Diplomate ACVIM  
(Small Animal Internal  
Medicine)

**IMAGING  
PERFORMED BY**

Harold Mike Beard

**HOSPITAL NAME**

West Prince AH

**REFERRING VET**

Dr. Hartman

**INVOICE**

11697kk

**DATE**

8/24/21

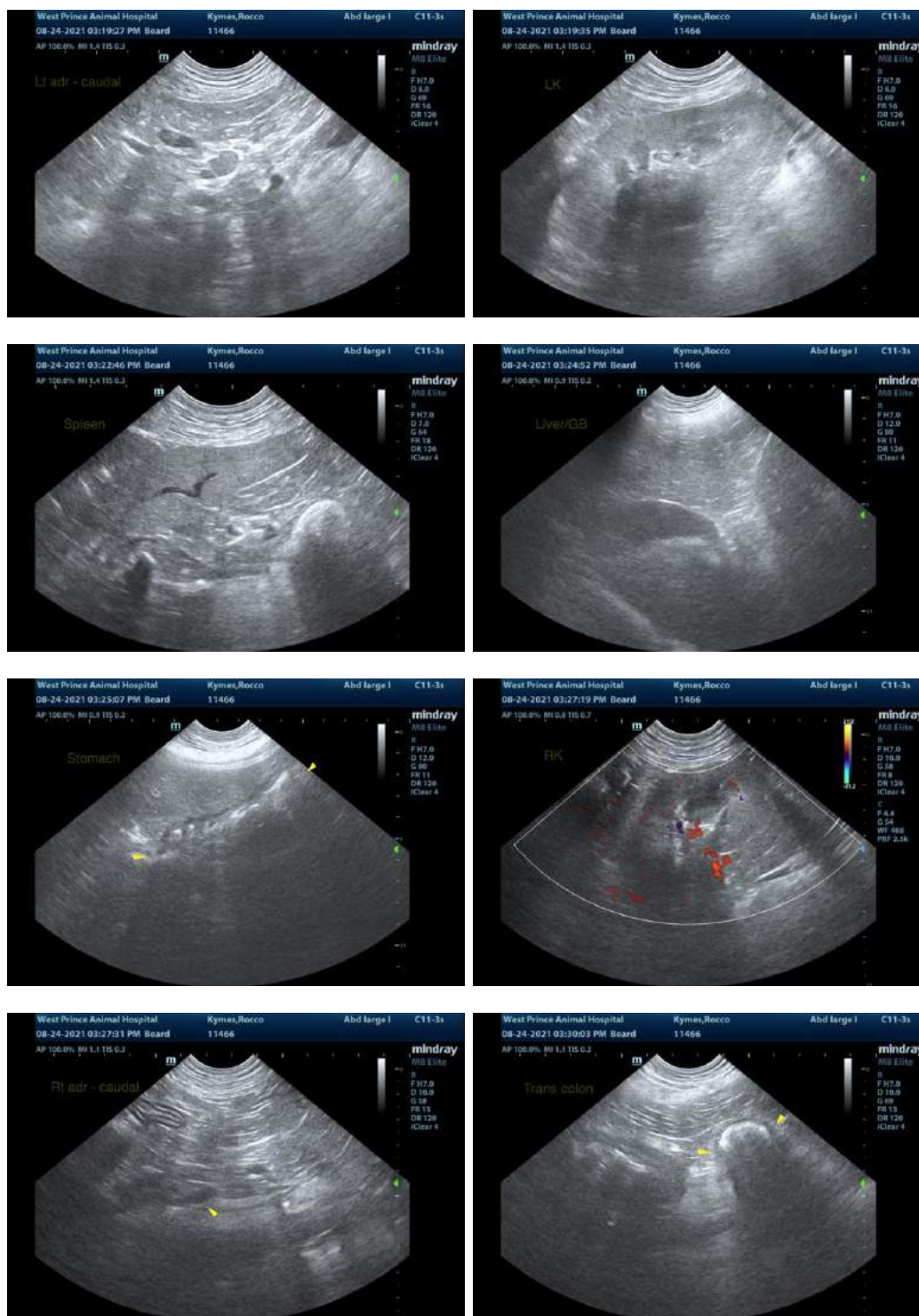

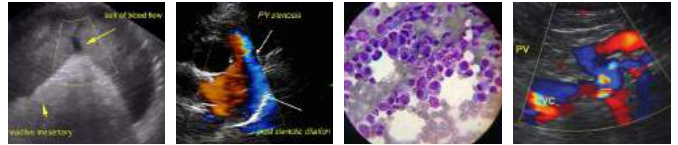

**PATIENT**

Rocco Kymes

**SPECIES**

Canine

**BREED**

Labrador Mix

**SEX**

Male Neutered

**AGE**

10 Years

**WEIGHT**

107 lbs.

**INTERPRETED BY**

Andrea Nicastro, DVM,  
Diplomate ACVIM  
(*Small Animal Internal  
Medicine*)

**IMAGING  
PERFORMED BY**

Harold Mike Beard

**HOSPITAL NAME**

West Prince AH

**REFERRING VET**

Dr. Hartman

**INVOICE**

11697kk

**DATE**

8/24/21



The information and recommendations provided are based on the images presented by the referring veterinarian. No evaluation can be communicated regarding pathology that was not visible in the image/video clips provided.

Thank you for this referral. If the clinical or image interpretation does not parallel your findings or if I can be of any further assistance, please contact me.

Andrea Nicastro, DVM, Diplomate ACVIM (*Small Animal Internal Medicine*)  
Andrea.nicastro@sonopath.com