

**DATE**

8/23/2021

PATIENT

Mercedes Waters

SPECIES

Feline

BREED

Domestic shorthair

SEX

Female, spayed

AGE

4/2/2007

WEIGHT

10.5 lbs.

INTERPRETED BY

Andrea Nicastro, DVM,
 Diplomate ACVIM
 (*Small Animal Internal
 Medicine*)

HOSPITAL NAME

North Laurel Animal
 Hospital

REFERRING VET

Dr. Cohn

INVOICE

11945

PRESENTING CLINICAL SIGNS

History: Weight loss.

Current Medications: No current medications.

Lab Results: Fecal negative for ova and giardia. Chemistry panel WNL. CBC WNL. Urinalysis, USG 1.028. No protein, inactive sediment.

Radiographs: Not provided by the veterinarian.

Date of Previous IntraPet Ultrasound: No previous IntraPet scans.

Sedation: Not needed.

Stat Report: Not requested.

ULTRASONOGRAPHIC EXAMINATION OF THE ABDOMEN**Urinary System**

The urinary bladder, trigone, and pelvic urethra are normal in thickness and the mucosal surface is smooth.

The bladder lumen is moderately distended. A small amount of suspended echogenic debris is observed within the lumen. No masses, inflammatory changes or calculi are observed. Ureteral papillae and visualized portion of the proximal urethra, visible to a depth of 2 cm, are normal.

The left kidney is normal size (3.30 cm in length) with a slightly irregular shape. There is a normal 1:3 cortex to medulla ratio with minimal to mild loss of corticomedullary distinction. Mild pyelectasia is present (0.33 cm in the transverse plane). There is no evidence of nephroliths, infarcts or hydroureter. Renal vasculature is normal.

The right kidney is normal size (3.53 cm in length); normal shape and architecture with smooth peripheral margins. There is a normal 1:3 cortex to medulla ratio with minimal to mild loss of corticomedullary distinction. Trace pyelectasia is present. There is no evidence of nephroliths, infarcts or hydroureter. Renal vasculature is normal.

Adrenal Glands

The left adrenal gland is normal in size (0.39 cm width). Normal shape and glandular echogenicity. The phrenicoabdominal vein and surrounding vasculature are normal.

The right adrenal gland is normal in size (0.40 cm width). Normal shape and glandular echogenicity. The phrenicoabdominal vein and surrounding vasculature are normal.

Spleen

The spleen is normal in size (0.68 cm in width at the level of the hilus) with a normal capsular contour. There is appropriate echogenicity and echotexture. No focal lesions are observed. Splenic vasculature is normal.

Liver

The liver is subjectively normal in size with normal contours and structure. There is appropriate echogenicity and echotexture. No overt structural evidence of inflammatory, infiltrative or regenerative pathology is evident. Vascular and biliary tracts are of normal volume with no evidence of congestion. No pathological hepatic lymphadenopathy observed. The gall bladder lumen is moderately distended. The wall is thin and smooth. Luminal contents are anechoic. The cystic and common bile ducts are normal.

Gastrointestinal

The stomach and intestine are free of stasis and exhibit normal peristaltic activity. The gastric lumen is not distended. The gastric wall and pylorus are normal in thickness with a normal layering pattern. The pyloric outflow tract is patent. The small intestinal lumen is not dilated. The small intestine is normal to mildly thickened (up to 0.37 cm) with a normal layering pattern and appropriate mural detail. There is disruption in

the normal 1:3 muscularis: mucosal ratio in most segments. Discreet masses are not identified. The ileocecal colic junction and colonic wall are normal. No obstructive disease is noted.

Pancreas

The region of the pancreas is isoechoic relative to surrounding omental fat. No obvious parenchymal abnormalities are observed. There is no evidence of regional inflammation or effusion.

Free Abdomen

There is no evidence of free fluid. A few prominent mesenteric lymph nodes are visualized, the largest measuring 2.24 cm in length. In addition, an epigastric node is seen. Surrounding mesentery is hyperechoic.

ULTRASONOGRAPHIC FINDINGS

Primary Findings:

- Bowel pattern consistent with inflammatory bowel disease with potential for emerging lymphoma.
- The prominent abdominal lymph nodes are most consistent with reactive lymphadenitis or lymphoid hyperplasia. Neoplastic infiltration is considered less likely.

Secondary Findings:

- Bilateral age-related renal changes with mild pyelectasia.

INTERPRETATION OF THE FINDINGS & FURTHER RECOMMENDATIONS

- A T4/free T4 by equilibrium dialysis is recommended if not already performed.
- Serum cobalamin, folate, PLI and TLI
- A 6-week limited antigen diet trial to assess for food allergies
- Three-view thoracic radiographs are recommended to assess for occult neoplasia in the chest.
- Ultimately, endoscopic or surgical gastrointestinal biopsies may be necessary to get a definitive diagnosis.

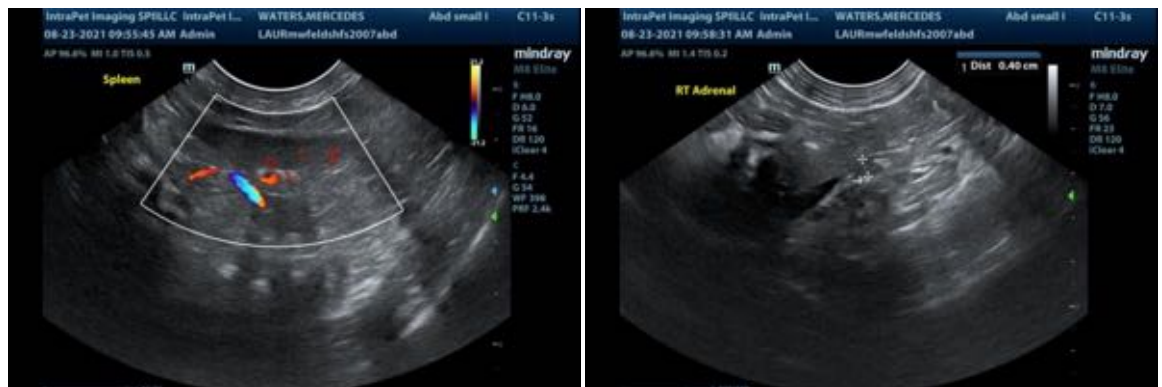



The information and recommendations provided are based on the images presented by the referring veterinarian. No evaluation can be communicated regarding pathology that was not visible in the image/video clips provided.

Thank you for this referral. If the clinical or image interpretation does not parallel your findings or if I can be of any further assistance please contact me.

Andrea Nicastro, DVM, Diplomate ACVIM (*Small Animal Internal Medicine*)
 Andrea.nicastro@sonopath.com