



PATIENT

Scooter Kurtz

SPECIES

Feline

BREED

Domestic longhair

SEX

Female, spayed

AGE

10 Yrs.

WEIGHT

13.4 lbs.

INTERPRETED BY

Andrea Nicastro, DVM,
Diplomate ACVIM
(Small Animal Internal
Medicine)

IMAGING PERFORMED BY

Dr. Jack Reese

HOSPITAL NAME

Willow Run VC

REFERRING VET

Dr. Jessica Latham

INVOICE

11910

DATE

8/18/21

PRESENTING CLINICAL SIGNS

History: Evaluated for decreased appetite in mid-July 2021. Dental disease noted on exam, bloodwork unremarkable. Dental procedure performed 7/23/21 - o reports that appetite has improved minimally.

Abnormal PE/Chem/CBC/UA Results: Unremarkable bloodwork Screening radiographs of chest/abdomen show no obvious changes

ULTRASONOGRAPHIC EXAMINATION OF THE ABDOMEN

Urinary System

The urinary bladder, trigone, and pelvic urethra are normal in thickness and the mucosal surface is smooth. The bladder lumen is moderately distended with anechoic urine. No masses, inflammatory changes or calculi are observed. Ureteral papillae and visualized portion of the proximal urethra, visible to a depth of 2 cm, are normal.

The left kidney is normal size (4.04 cm in length); normal shape and architecture with smooth peripheral margins. There is a normal 1:3 cortex to medulla ratio with minimal loss of corticomedullary distinction. There is no evidence of pyelectasia, nephroliths, infarcts or hydroureter. Renal vasculature is normal.

The right kidney is normal size (3.73 cm in length); normal shape and architecture with smooth peripheral margins. There is a normal 1:3 cortex to medulla ratio with minimal loss of corticomedullary distinction. Mild pyelectasia is present (0.22 cm in the transverse plane). There is no evidence of nephroliths, infarcts or hydroureter. Renal vasculature is normal.

Adrenal Glands

The left adrenal gland is normal in size (1.09 cm length; 0.36 cm width). Normal shape and glandular echogenicity. The phrenicoabdominal vein and surrounding vasculature are normal.

The right adrenal gland is normal in size (1.07 cm length; 0.36 cm width). Normal shape and glandular echogenicity. The phrenicoabdominal vein and surrounding vasculature are normal.

Spleen

The spleen is normal in size (0.96 cm in width at the level of the hilus) with a normal capsular contour. There is appropriate echogenicity and echotexture. No focal lesions are observed. Splenic vasculature is normal.

Liver

The liver is subjectively normal in size with normal contours and structure. There is appropriate echogenicity and echotexture. No overt structural evidence of inflammatory, infiltrative or regenerative pathology is evident. Vascular and biliary tracts are of normal volume with no evidence of congestion. No pathological hepatic lymphadenopathy observed. The gall bladder lumen is moderately distended. The wall is thin and smooth. A small amount of aggregated echogenic gravity-dependent debris is observed within the lumen. The cystic and common bile ducts are normal/not seen.

Gastrointestinal

The stomach and intestine are free of stasis and exhibit normal peristaltic activity. The gastric lumen is not distended. The gastric wall and pylorus are normal in thickness with a normal layering pattern. The pyloric outflow tract is patent. The small intestinal lumen is not dilated. The small intestinal wall



PATIENT

Scooter Kurtz

thickness is normal with a normal layering pattern and appropriate mural detail. There is slight disruption in the normal 1:3 muscularis: mucosal ratio and mild thickening of the submucosal layer in some segments. Discreet masses are not identified. The colonic wall is normal. No obstructive disease is noted.

SPECIES

Feline

Pancreas

The region of the pancreas is isoechoic relative to surrounding omental fat. No obvious parenchymal abnormalities are observed. There is no evidence of regional inflammation or effusion.

BREED

Domestic longhair

Free Abdomen

The peritoneal cavity is normal. There is no evidence of inflammation or effusion. The abdominal lymph nodes are normal/not visible.

SEX

Female, spayed

ULTRASONOGRAPHIC FINDINGS

Primary Findings:

- Bowel pattern consistent with inflammatory bowel disease with a lower possibility of emerging lymphoma.

Secondary Findings:

- Minor age-related renal changes with right pyelectasia.

AGE

10 Yrs.

WEIGHT

13.4 lbs.

INTERPRETATION OF THE FINDINGS & FURTHER RECOMMENDATIONS

- With regard to the inappetence, consider the following diagnostics:
 - A fecal evaluation for ova/Giardia
 - Malabsorption panel including serum cobalamin, folate, PLI and TLI
 - +/- endoscopic or surgical gastrointestinal biopsies to further assess for microscopic GI disease.
- Regarding the right pyelectasia, consider a urinalysis (if not already performed) and urine culture and sensitivity to assess for pyelonephritis.

INTERPRETED BY

Andrea Nicastro, DVM,
Diplomate ACVIM
(*Small Animal Internal
Medicine*)

IMAGING PERFORMED BY

Dr. Jack Reese

HOSPITAL NAME

Willow Run VC

REFERRING VET

Dr. Jessica Latham

INVOICE

11910

DATE

8/18/21





PATIENT

Scooter Kurtz

SPECIES

Feline

BREED

Domestic longhair

SEX

Female, spayed

AGE

10 Yrs.

WEIGHT

13.4 lbs.

INTERPRETED BY

Andrea Nicastro, DVM,
Diplomate ACVIM
(*Small Animal Internal
Medicine*)

**IMAGING
PERFORMED BY**

Dr. Jack Reese

HOSPITAL NAME

Willow Run VC

REFERRING VET

Dr. Jessica Latham

INVOICE

11910

DATE

8/18/21

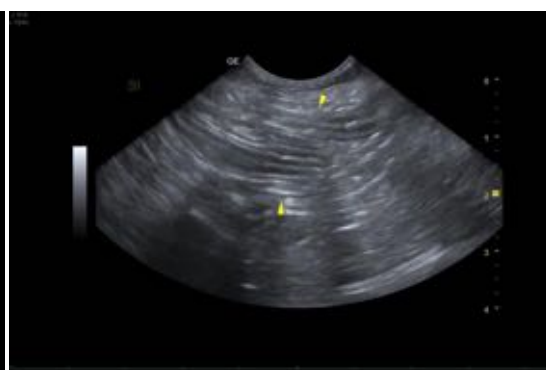
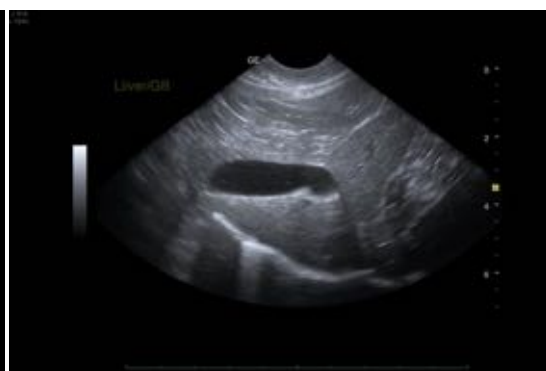

The information and recommendations provided are based on the images presented by the referring veterinarian. No evaluation can be communicated regarding pathology that was not visible in the



PATIENT

image/video clips provided.

Scooter Kurtz

Thank you for this referral. If the clinical or image interpretation does not parallel your findings or if I can be of any further assistance please contact me.

SPECIES

Feline

Andrea Nicastro, DVM, Diplomate ACVIM (*Small Animal Internal Medicine*)

Andrea.nicastro@sonopath.com

BREED

Domestic longhair

SEX

Female, spayed

AGE

10 Yrs.

WEIGHT

13.4 lbs.

INTERPRETED BY

Andrea Nicastro, DVM,
Diplomate ACVIM
(*Small Animal Internal
Medicine*)

**IMAGING
PERFORMED BY**

Dr. Jack Reese

HOSPITAL NAME

Willow Run VC

REFERRING VET

Dr. Jessica Latham

INVOICE

11910

DATE

8/18/21