

**PATIENT PRESENTING CLINICAL SIGNS**

Pritchard Towe Abnormal lab-work values: Creatine Kinase 213

**SPECIES ULTRASONOGRAPHIC EXAMINATION OF THE ABDOMEN**

**Canine Urinary System**

The urinary bladder wall is normal in thickness and the mucosal surface is smooth. The bladder is mildly to moderately distended. Luminal contents are anechoic. No cystic calculi are observed. The region of the trigone and the proximal urethra, visible to a depth of 2 cm, are normal.

**BREED**

Chihuahua

**SEX**

The prostate is normal in size (0.82 cm in width) and shape. Parenchyma is homogenous. The prostatic urethra appears normal without evidence of dilation or obstruction.

Male Neutered

**AGE**

The left kidney is normal in size (3.03 cm in length) with a normal shape, architecture and smooth peripheral margins. There is a normal 1:3 cortex to medulla ratio with mild loss of corticomedullary distinction. There is no evidence of pyelectasia, nephroliths, infarcts or hydronephrosis. Renal vasculature is normal.

04/30/2014

**WEIGHT**

7 lbs

The right kidney is normal in size (3.67 cm in length) with a normal shape, architecture and smooth peripheral margins. There is a normal 1:3 cortex to medulla ratio with mild loss of corticomedullary distinction. There is no evidence of pyelectasia, nephroliths, infarcts or hydronephrosis. Renal vasculature is normal.

**INTERPRETED BY**

Andrea Nicastro, DVM,  
Diplomate ACVIM (*Small Animal Internal Medicine*)

**Adrenal Glands**

The left adrenal gland is upper limits of normal size (0.47 cm at cranial pole) (0.54 cm at caudal pole) with a normal shape and homogenous parenchyma. The glandular echogenicity and detail are unremarkable. Capsule, cortex, and medullary definition are normal. The phrenicoabdominal vein and surrounding vasculature are normal.

**IMAGING PERFORMED BY**

Andrea Nicastro, DVM,  
Diplomate ACVIM (*Small Animal Internal Medicine*)

The right adrenal gland is in normal size (0.43 cm at cranial pole) (0.38 cm at caudal pole) with a normal shape and homogenous parenchyma. The glandular echogenicity and detail are unremarkable. Capsule, cortex, and medullary definition are normal. The phrenicoabdominal vein and surrounding vasculature are normal.

**HOSPITAL NAME**

Southside AH

**Spleen**

The spleen is normal in size (0.98 cm in width at the level of the hilus) with a normal capsular contour. There is appropriate echogenicity and echotexture. No focal lesions are observed. Splenic vasculature is normal.

**REFERRING VET**

Dr Sauls

**Liver**

The liver is subjectively normal in size with normal contours and structure. There is appropriate echogenicity and echotexture. No overt structural evidence of inflammatory, infiltrative, or regenerative pathology is evident. Vascular and biliary tracts are of normal volume with no evidence of congestion. No pathological hepatic lymphadenopathy observed. The portal vein to caudal vena cava ratio is approximately 1: 1.

**INVOICE**

14137

The gall bladder lumen is moderately distended. The wall is thin and smooth. Luminal contents are anechoic. The cystic and common bile ducts are normal/not seen.

**DATE**

8.17.23

**Gastrointestinal**

The stomach and intestine are free of stasis and exhibit normal peristaltic activity. The gastric lumen is not distended. The gastric wall and pylorus are normal in thickness with a normal layering pattern. The pyloric outflow tract is patent. The small intestinal lumen is not dilated. The small intestinal wall is normal in

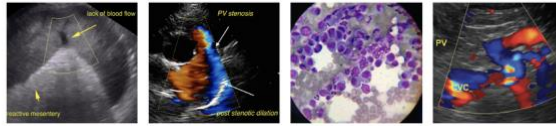

**PATIENT** thickness with a normal layering pattern and appropriate mural detail. Discreet masses are not identified. The colonic wall is normal. There is no evidence of an obstructive pattern.

Pritchard Towe

**Pancreas**

**SPECIES**

The region of the pancreas is isoechoic relative to surrounding omental fat. No obvious parenchymal abnormalities are observed. There is no evidence of regional inflammation or effusion.

Canine

**Free Abdomen**

**BREED**

The peritoneal cavity is normal. There is no evidence of inflammation or effusion. The abdominal lymph nodes are normal/not visible.

Chihuahua

**Other**

**SEX**

A brief echocardiogram reveals no evidence of pericardial effusion or obvious right atrial/auricular mass.

Male Neutered

**ULTRASONOGRAPHIC FINDINGS**

**AGE**

- Mild bilateral chronic renal changes. The remainder of the abdomen is unremarkable. An obvious cause for the patient's clinical signs is not definitively identified in this study. Considerations include microscopic gastrointestinal disease (i.e., inflammatory bowel disease, food allergy/intolerance), underlying metabolic issue, orthopedic/neurologic disease, occult neoplasia, other.

04/30/2014

**WEIGHT**

7 lbs

**INTERPRETED BY**

Andrea Nicastro, DVM,  
Diplomate ACVIM (*Small  
Animal Internal Medicine*)

**IMAGING  
PERFORMED BY**

Andrea Nicastro, DVM,  
Diplomate ACVIM (*Small  
Animal Internal Medicine*)

**HOSPITAL NAME**

Southside AH

**REFERRING VET**

Dr Sauls

**INVOICE**

14137

**DATE**

8.17.23

**INTERPRETATION OF THE FINDINGS & FURTHER RECOMMENDATIONS**

- Baseline lab work, including a CBC, chemistry panel, urinalysis and T4 is recommended (if not already performed).
- Consider three-view thoracic radiographs to assess for occult pathology in the chest.
- Orthopedic and neurologic examinations are also recommended to assess for nonmetabolic causes for the patient's clinical signs.
- If the above diagnostics are inconclusive, consider further GI work-up (i.e., Texas GI panel including serum cobalamin and folate, TLI, PLI and resting cortisol level +/- endoscopic or surgical GI biopsies).

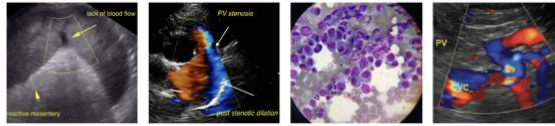

**PATIENT**

Pritchard Towe

**SPECIES**

Canine

**BREED**

Chihuahua

**SEX**

Male Neutered

**AGE**

04/30/2014

**WEIGHT**

7 lbs

**INTERPRETED BY**

Andrea Nicastro, DVM,  
Diplomate ACVIM (*Small Animal Internal Medicine*)

**IMAGING PERFORMED BY**

Andrea Nicastro, DVM,  
Diplomate ACVIM (*Small Animal Internal Medicine*)

**HOSPITAL NAME**

Southside AH

**REFERRING VET**

Dr Sauls

**INVOICE**

14137

**DATE**

8.17.23

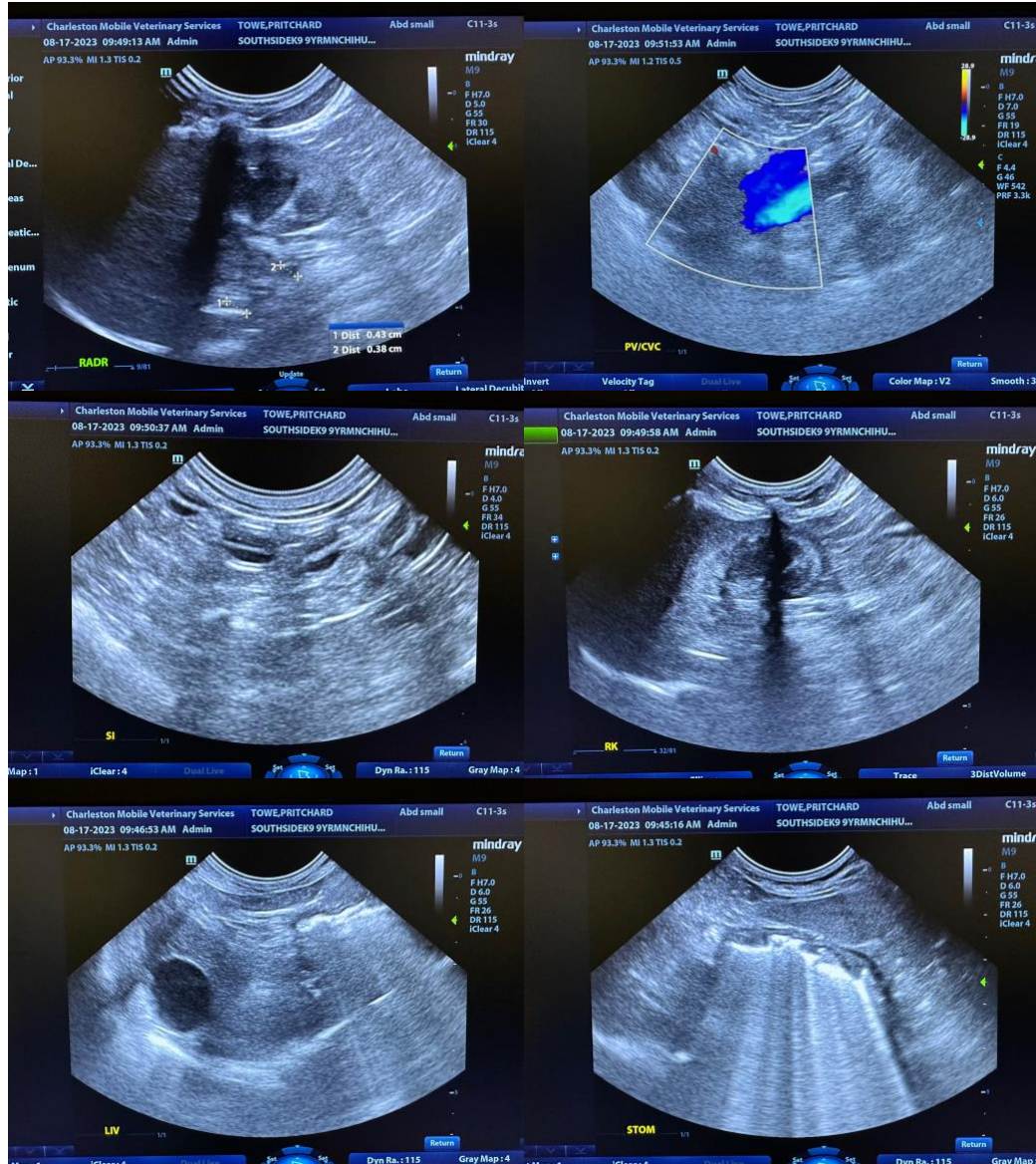

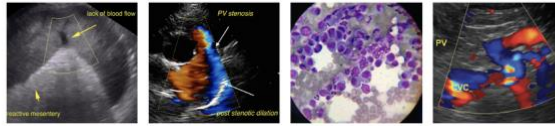

**PATIENT**

Pritchard Towe

**SPECIES**

Canine

**BREED**

Chihuahua

**SEX**

Male Neutered

**AGE**

04/30/2014

**WEIGHT**

7 lbs

**INTERPRETED BY**

Andrea Nicastro, DVM,  
Diplomate ACVIM (*Small  
Animal Internal Medicine*)

**IMAGING  
PERFORMED BY**

Andrea Nicastro, DVM,  
Diplomate ACVIM (*Small  
Animal Internal Medicine*)

**HOSPITAL NAME**

Southside AH

**REFERRING VET**

Dr Sauls

**INVOICE**

14137

**DATE**

8.17.23



The information and recommendations provided are based on the images presented by the referring veterinarian/sonographer. No evaluation can be communicated regarding pathology that was not visible in the image/video clips provided.

Thank you for this referral. If the clinical or image interpretation does not parallel your findings or if I can be of any further assistance, please contact me.

**Andrea Nicastro, MPH, DVM, Diplomate DACVIM (Small Animal Internal Medicine)**  
[info@SonoPath.com](mailto:info@SonoPath.com)